

COOPER HEREFORD RANCH

48th ANNUAL PRODUCTION SALE

Tuesday, March 11, 2014

Genetics you can count on

Line One since 1947



SELLING

- : 85 POWERFUL YEARLING BULLS
- : 20 TOP QUALITY YEARLING HEIFERS
- : 7 YOUNG BRED COWS
- : 4 DONOR COWS



WELCOME

Here we are, approaching our 48th Production Sale. This is the 34th sale we've hosted at our ranch. Our first 14 sales were held in Great Falls. We'd truck around 25 yearling bulls up the night prior, and in conjunction with Holden Herefords hold a sale at the fair grounds. At the time, that seemed like a lot of work, and it really was. But I'll tell you, it doesn't seem as though things have gotten much easier. Technology certainly has enabled us to run our operation more efficiently, but it seems as though the work load keeps doubling each year. I guess that's just part of getting old. Since our first sale in 1966 the cattle industry has gone through many ups and downs, and time has brought about a lot of change in genetics and the Hereford breed in general. We can be thankful for the current low feed cost and record high cattle prices, but many of our fellow cattlemen experienced catastrophic loss this year whether from the blizzard that hit South Dakota, or from the drought currently plaguing California. Those of us in the cattle and farming industry can be thankful to have weathered the many storms of the past. We are certainly thankful to have made it through all the years of change and look forward to the promising future that awaits the Hereford breed. Cattle numbers across the nation are the lowest they've been since 1951. Many are looking to rebuild their herds and searching for good, functional cattle to do so with. We believe Herefords fit this bill and we're excited to see what the future holds for our breed.

We started line-breeding over 67 years ago based on the belief that by maintaining a strong performance line breeding program we could improve the uniformity and predictability in our cattle. Our intent was to provide a superior product to our customers. In order to achieve such results, we found it necessary to abide by a strict culling program. Just as we did then, we continue to cull our cattle rigorously and select for traits that keep our customers satisfied.

We are excited to offer you the top 75% of our 2013 bull calf crop, a uniform set of yearling heifers, a handful of outstanding young bred females, and four of our elite donor cows. The bulls were weaned on September 3rd. The group posted an average birth weight of 89 lbs., and an Adj. 205 day wt. of 720 lbs.. Once in the feedlot, they were fed a mixture of chopped hay, alfalfa silage, whole corn, and a mineral based protein supplement. Performance numbers were right on target again this year and resulted in an ADG on test of 3.50 lbs. which translated into an Adj. 365 day wt. of 1257 lbs. EPDs for the group are as follows:

CED(+2.7) BW(+2.5) WW(+51) YW(+82) Milk(+33)
M&G(+60) REA(+0.20) IMF(+0.06) CHB Index (\$23)

We obtained 50K GE-EPD data (see page 5 for more information) on over 50% of the bulls offered in our sale this year. We believe this data provides you, our customers with key information that should assist in selecting breeding stock that fits your herd. As in previous years, all bulls sell with complete ultrasound, pelvic and performance data. Dr. John Smith, DVM fertility tested and obtained scrotal measurements on all sale bulls. In our continuous effort to offer cattle free of any genetic defects, we have parent verified, IE tested, and diluter tested all sale cattle. Our entire cow herd has been verified and all donor cows have been 50 K GE-EPD tested. 2013 marked the first year we obtained 50K GE-EPD data on our entire heifer calf crop.

Videos of sale cattle are available and can also be viewed on our website. In an attempt to make our cattle more easily accessible to those not able to attend our sale, this year we have decided to use Superior Productions in addition to LiveAuction.TV. The sale will be aired on Rural TV (channel 232 on Dish network).

Cattle will be on display at our ranch March 7th, 8th, 9th, 10th and 11th. Please drop in at any time. Coffee and donuts will be served sale day morning with a lunch following at 12:00 MST. Please note, the sale start time has been changed to 1:00 PM MST. Following the sale, please join us for dinner at the Willow Creek Café from 5-9 PM.

Thank you for your continued interest and trust in our program. We look forward to seeing you.

Sincerely,
The Cooper Family



48th ANNUAL PRODUCTION SALE

Tuesday, March 11, 2014

Lunch served @ 12:00 pm Sale Begins @ 1:00 pm

AUCTIONEER: JOE GOGGINS
Cell Phone(406)861-5664

AHA REPRESENTATIVES

Craig Huffhines(816)842-3757Executive Vice President
Joe Rickabaugh(785)633-3188Director of Communications
Jack Ward(816)842-3757Dir. of Breed Improvement

SALE REPRESENTATIVES

Ben Brillhart(406)855-2021AHA Field Representative
Dwayne Dietz(406)672-8500Dietz Livestock Service
Jay George(605)391-6230United Livestock Brokers
Jerry Gliko(406)860-3181Western Livestock Journal
Agent, Harding & Harding Insurance
John Goggins(406)698-4159Western Livestock Reporter
Agent, Harding & Harding Insurance
Jeff Thomas(406)581-8859Agri Media Livestock Group
Jim Bessler(815)762-2641Greater American Insurance
Jim Williams(308)222-0171Cattle Business Weekly
John Andres(406)670-5074Superior Livestock Sales
Katie Colyer(208)599-2962Live Auctions
Mark & Jill Hotchkies(605)866-4495Hereford America
Mark McClintock(325)650-4223Special Assignment

MOTELS IN BOZEMAN AREA

Three Forks

Broken Spur Motel, 124 W. Elm(406)285-3237
Fort Three Forks, I-90 & 287, Exit 274(406)285-3233
Lewis & Clark Motel(406)285-3474
Sacajawea Hotel(406)285-6515

Belgrade

Holiday Inn Express, 309 W. Madison Ave(406)388-7100

Bozeman

Best Western Gran Tree Inn, 1325 N. 7th Ave(406)587-5261
Hilton Garden Inn, 2023 Commerce Way(406)582-9900
Holiday Inn, 5 E. Baxter Ln(406)587-4561
C'Mon Inn, 6139 E. Valley Center Rd(406)587-3555

Sale Day Phone Numbers:

Ranch Headquarters(406)285-6985
Mark's Mobile(406)539-6885
Dave's Mobile(406)570-5519
Sale Barn(406)285-6670

TERMS / CONDITIONS

All sales are cash unless arrangements are made with seller prior to the sale. Each animal will be sold to the highest bidder with the auctioneer settling any disputes. The animal becomes the property of the purchaser as soon as sold. Any death or injury thereafter falls upon the buyer. All animals in the sale are guaranteed breeders. If an animal fails to breed after a trial of six months, it may be returned to the seller in good condition and in compliance with the health regulations of Montana. The seller reserves the right to try said animal for six months, and if it proves a breeder, to return it to the buyer at the buyer's expense. If an adjustment is required, it will be made with a replacement animal of equal value or credit on the purchase of another animal. No adjustments will be made after (9) months of sale day. Any person attending the sale does so at his/her own risk. Neither the owners nor any person associated with the sale assumes any liability, legal or otherwise.

HERD HEALTH

Herd Health Program for Bulls & Heifers:

Birth: Alpha CD, Cl. Perfringens Type A Toxoid, Vitamin/Mineral, Microbial Supplement

45 days of age: Pulmoguard MPB

Branding: Vista Once SC, Vision 8/somnus

Summer: Ocuguard, Dectomax

Pre-Weaning: Vista Once SQ, Vision 8/somnus

Post-Weaning: Vista 5 SQ, Once PMH IN, Brucellosis

Vaccinate (heifers), Reprostar VL5 HB (heifers)

Pre-Breeding: Express FP 5, Reprostar VL5 HB (heifers)

- The bulls have passed a Breeding Soundness Exam and are guaranteed.
- All sale animals have been tested (IE) Free.
- Montana is once again Class Free with regard to Brucellosis. All cattle will meet the import requirements of their state of destination.

LiveAuctions.TV

Real-time bidding is available via the internet for this sale. Live audio and live video will allow buyers to bid on animals just as if they were present at the sale. Buyers must create an account prior to the sale. Please visit <http://www.LiveAuctions.tv> to create an account and request a buyer number. Instructions are available at <http://www.LiveAuctions.tv> to walk you through the account setup process. Buyers who would like to bid via the internet must register with LiveAuctions.tv two days prior to the sale.

Web Address <http://www.LiveAuctions.tv>
LiveAuctions.tv, e-mail address brad@LiveAuctions.tv



Please visit pg. 54 for information on using Superior Auctions to place your bid.

Trucking / Delivery

Bob Woolsey(406)671-0228
Bill Woolsey(406)670-1877

We are offering free delivery for the first 1,000 miles on purchases totaling \$5,000 or more. Deliveries will be to central points.

MONTANA BEEF CATTLE PERFORMANCE REGISTRY ASSOCIATION

INCORPORATED

**AGRICULTURAL BUILDING, MONTANA STATE COLLEGE
BOZEMAN, MONTANA**



July 11, 1957

Mr. J. L. Cooper, Jr.
Willow Creek, Montana

Dear Jack:

Congratulations! This is the first Commercial Herd certification of the Montana Beef Cattle Performance Registry Association. The directors were perfectly willing to authorize it after I described your set-up for 1956 in the meeting yesterday.

Now for 1958! Enclosed is a fieldsheet for the 1958 calves. Please fill in all the information which I have not entered and send it back to me soon. You must be sure and list the bulls and all the dope on them which you have. I crossed out #658 because you sold him to Noble, I think. Also show the cow numbers and the bull identity in each pasture. Be sure and include your two breeding dates because I expect to stop by before you take the bulls up.

Again, congratulations!

Yours truly,

E. P. Orcutt
Secretary

EPO.go
encl.

Montana Beef Performance Association (MBPA) was organized on March 12, 1956. The organization's main purpose was to provide progressive cattlemen a way to select premium cattle to raise while eliminating negative genetic factors. Under the leadership of E. Paul Orcutt, the first Executive Secretary, the MBPA's mission evolved from providing ranchers with a simple records keeping center to being a pioneer in herd selection methods. Eventually, many of MBPA's practices were adopted by the major cattle breed associations.

Cooper Hereford Ranch was one of the charter members of MBPA. Just as it was then, performance testing is of utmost importance to us. Keeping detailed performance records and abiding by a strict culling program have enabled us to produce solid, fundamental cattle that work in both commercial and registered programs. Cooper Hereford Bulls are the result of over 60 years of selecting for traits that keep our program at the forefront of the beef industry. We work hard day in and day out to improve our cattle so that our customers are satisfied and making a profit. Thank you for following our program and for investing in our cattle throughout the years. It means so much to have a sale barn full of cattlemen who choose our cattle to help carry their herd into the future.

EXPLANATION OF BREED EPDs

CALVING EASE – DIRECT (CE) :

CE EPDs are based on calving ease scores and birth weights. More positive EPDs are favorable and indicate easier calving. The EPD for direct calving ease indicates the influence of the sire on calving ease in purebred females calving at two years of age.

BIRTH WEIGHT (BW) :

The BW EPD is an indicator of birth weight and calving ease. Progeny sired by a bull with a BW EPD of 2.2 can be expected to weigh 3.2 lb. more at birth, on average, than progeny sired by a bull with an EPD of -1.0 lb. (2.2 minus -1.0 = 3.2 lb.) Birth weight is another indicator of calving ease. Larger BW EPDs usually, but not always, indicate more calving difficulty.

WEANING WEIGHT (WW) :

The WW EPD reflects pre-weaning growth potential. Measured from adjusted 205-day weight. It is an indicator of direct genes for growth independent of milk production of the dam. Calves sired by a bull with a WW EPD of 30 should have a 20 lb. advantage in 205-day adjusted weaning weight compared to calves sired by a bull with an EPD of +10 lb. (30 minus 10.0 = 20 lb.).

YEARLING WEIGHT (YW) :

YW EPD for a sire with an EPD of 87 indicates that on average, his progeny should be 30 lb. above the average of progeny of a bull with an EPD of 57 lb. YW EPD reflects differences in the 365-day adjusted yearling weight for progeny. It is the best estimate of total growth.

MATERNAL MILK & GROWTH (M&G) :

The MG EPD is a combination EPD. It is the MM EPD plus 1/2 the WW EPD. It has no accuracy value since it is simply a combination of two other EPDs. A sire's MG EPD reflects what he is expected to transmit to his daughters for a combination of both growth genetics (WW EPD) and maternal production (MM EPD). This EPD is sometimes referred to as "total maternal" or "combined maternal."

MATERNAL MILK (MILK) :

The MM EPD is a prediction of weaning weight differences due to milk and maternal ability of the dam. For a sire, the MM EPD predicts the maternal ability of his daughters expressed in pounds of calf weaned. MM EPDs do not specifically predict pounds of milk produced, but pounds of calf weaned due to maternal production of the dam. It predicts the difference in average weaning weight of sires' daughters' progeny due to milking ability. Daughters of a sire with a MM EPD of 14 should produce progeny with 205-day weights averaging 24 lb. more (as a result of greater milk production) than daughters of a bull with a MM EPD of -10 lb. (14 minus -10.0 = 24 lb.). This difference in weaning weight is due to total milk production over the entire lactation period.

SCROTAL CIRCUMFERENCE (SC) :

Measured in centimeters and adjusted to 365 days of age, SC EPD is the best estimate of fertility. It is related to the bull's own semen quantity and quality, and is also associated with age at puberty of sons and daughters. Larger SC EPDs suggest younger age at puberty. Yearling sons of a sire with an EPD of 0.7 should have yearling scrotal circumference measurements that average 0.7 cm. larger than progeny by a bull with an EPD of 0.0. In this genetic analysis, a multiple-trait model was used for scrotal circumference. Weaning weight was used as a predictor variable to increase the prediction accuracy of SC EPDs. Therefore, an animal with a weaning weight EPD should also have an SC EPD.

RIBEYE AREA (REA) :

REA EPDs reflect differences in an adjusted 365-day ribeye area measures based on ultrasound measurements of live yearling cattle. Sires with relatively higher REA EPDs are expected to produce better muscled and higher percentage yielding slaughter progeny than will sires with lower REA EPDs

MARBLING (MARB) :

MARB EPDs reflect differences in an adjusted 365-day intramuscular fat (marbling) score based on ultrasound measurements of live yearling cattle. Breeding cattle with higher MARB EPDs should produce slaughter progeny with a higher degree of intramuscular fat and therefore higher quality grades.

CEZ INDEX :

The Calving Easy Index is a general purpose index that focuses on identifying bulls that can be used on heifers and then ultimately the calves will be marketed through CHB. As you might expect, CE and MCE has significant weight in this index along with fertility. There is very little weight put on growth traits and less emphasis on carcass. Remember, this is a general index that is specifically designed to be used in a heifer program.



GENOMIC ENHANCED EPDs

Over the past few years, the American Hereford Association (AHA) has worked with Hereford breeders and the scientific community to develop and incorporate Genomic information into National Cattle Evaluation (NCE) to enhance the predictive power of EPD. Genomic Enhanced EPD (GE-EPD) allows commercial and seedstock producers the opportunity to make selections and mating decisions based on the most current and accurate information of Hereford Genetics. The AHA utilizes a 77K, High Density (HD) panel that was built off of high accuracy Hereford sires. Each Animal that is tested has an updated set of EPD and corresponding accuracy. For some traits, the added accuracy will increase by 100%, and moving from .15 to over .30 means you would be adding from 5-10 progeny to a pedigree before an animal has any progeny analyzed (table below). The use of this information reduces your risk when buying, and helps to plan mating based off of all information available.

What are the advantages of GE-EPDs?

- Much higher accuracy EPDs for unproven cattle
- Provide reliable EPDs for traits that are difficult to measure
- Faster generation turnover with fewer mistakes
- Simple, easy to interpret results with "all-in-one" value

What is the value of EPD accuracy?

- Faster rate of genetic progress
- Feed and labor cost savings in seedstock development
- Opportunity cost of making the wrong decision
- Value of time in relation to earlier selection and more information for marketing and customer relations

Reference Sires

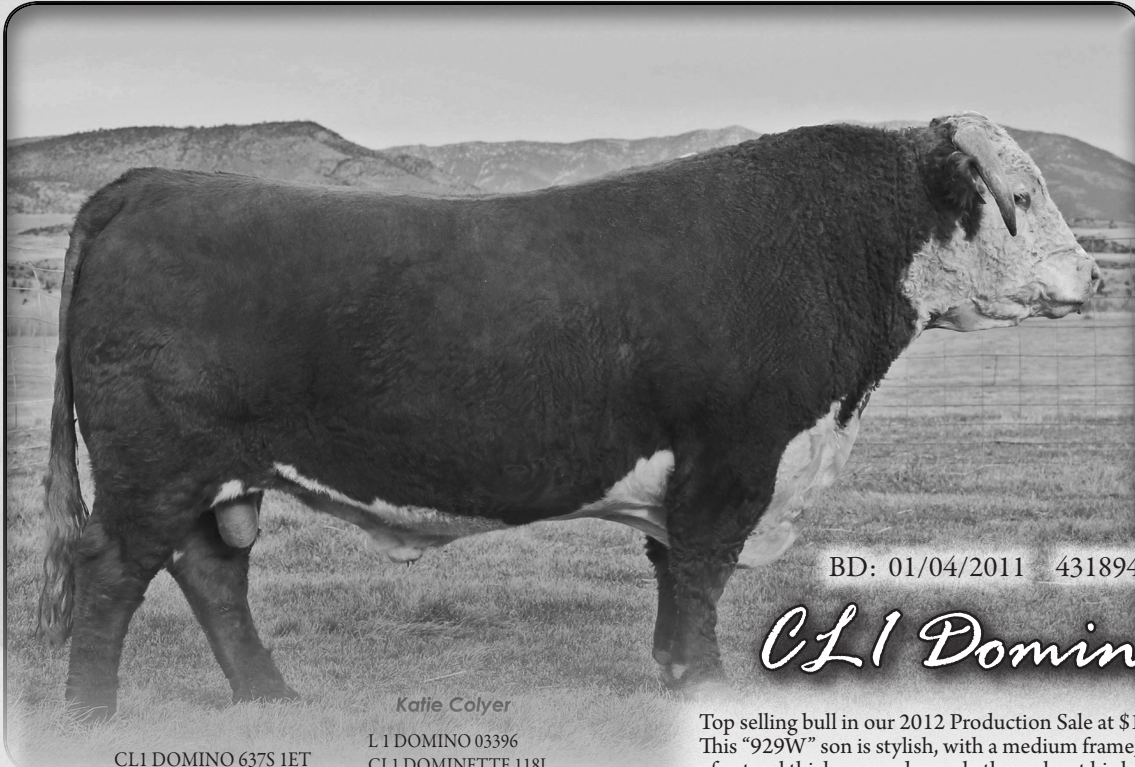

BD: 01/04/2011 43189434 Tattoo: 105

CL1 Domino 105Y

Katie Colyer

CL1 DOMINO 637S 1ET
CL1 DOMINO 929W
CL1 DOMINETTE 615S

CL1 DOMINO 732T
CL1 DOMINETTE 9140W 1ET
CL1 DOMINETTE 475P

L1 DOMINO 03396
CL1 DOMINETTE 118L
CL1 DOMINO 461P 1ET
CL1 DOMINETTE 440P 1ET
CL1 DOMINO 590R
CL1 DOMINETTE 507R
CL1 DOMINO 824H
CL1 DOMINETTE 200M

Top selling bull in our 2012 Production Sale at \$160,000. This "929W" son is stylish, with a medium frame, smooth shoulders, and loads of natural thickness and muscle throughout his lower quarter. 105Y is the complete package, combining calving ease, performance, and maternal power. Dam "9140W" is a short marked "732T" daughter with a red neck and 100% eye pigment. She ranks in the top 1% of the breed for Milk (+43) and M&G (+68). First fifteen sons sell this year and exhibit many of 105's traits; putting pressure on birth weight while adding growth and lots of eye appeal. 105Y is a Trait Leader in CED, BW, Milk, M&G, Marbling and CEZ Index. Owned by LeForce Herefords (OK), Pedretti Herefords (CA) and Colyer Herefords (ID).

- Top 1% of the breed for Milk (+42) and M&G (+63); Top 2% CED
- Top 5% BW; Top 10% CEZ Index; Top 18% for Marbling.
- 782 lb. Adj. 205 day wt. (Ratio 109);
- 1352 lb. Adj. 365 day wt. (Ratio 109)
- Scanned a 13.67 inch REA and posted a 1.14 REA/100 lbs
- ADG on test of 3.97 lbs; 80 lb. actual birth weight

CED	BW	WW	YW	MM	M&G	SC	FAT	REA	MARB
5.8	0.3	42	78	42	63	0.9	0.033	0.16	0.14

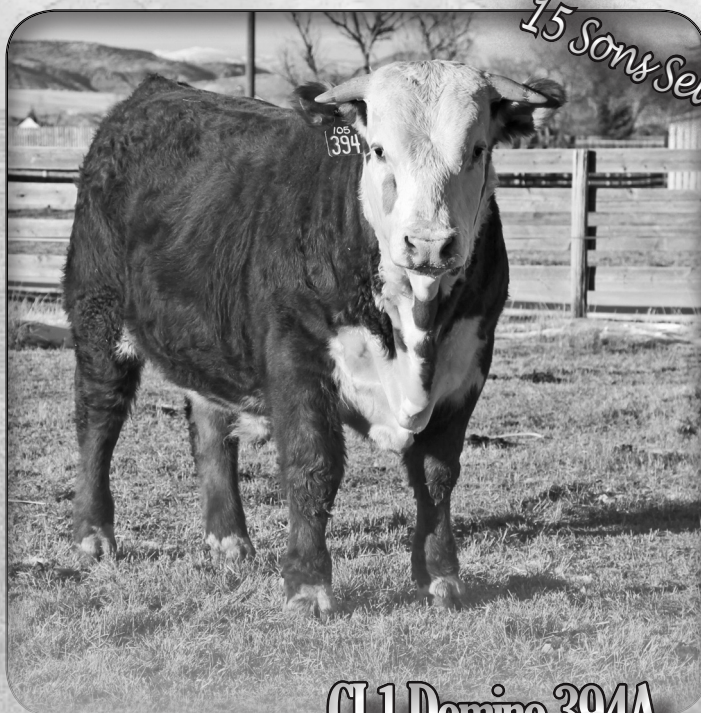

15 Sons Sell!!!

CL1 Domino 394A

CL1 Dominette 367A 1ET



John Goggins
Pick of the Flush

Reference Sires

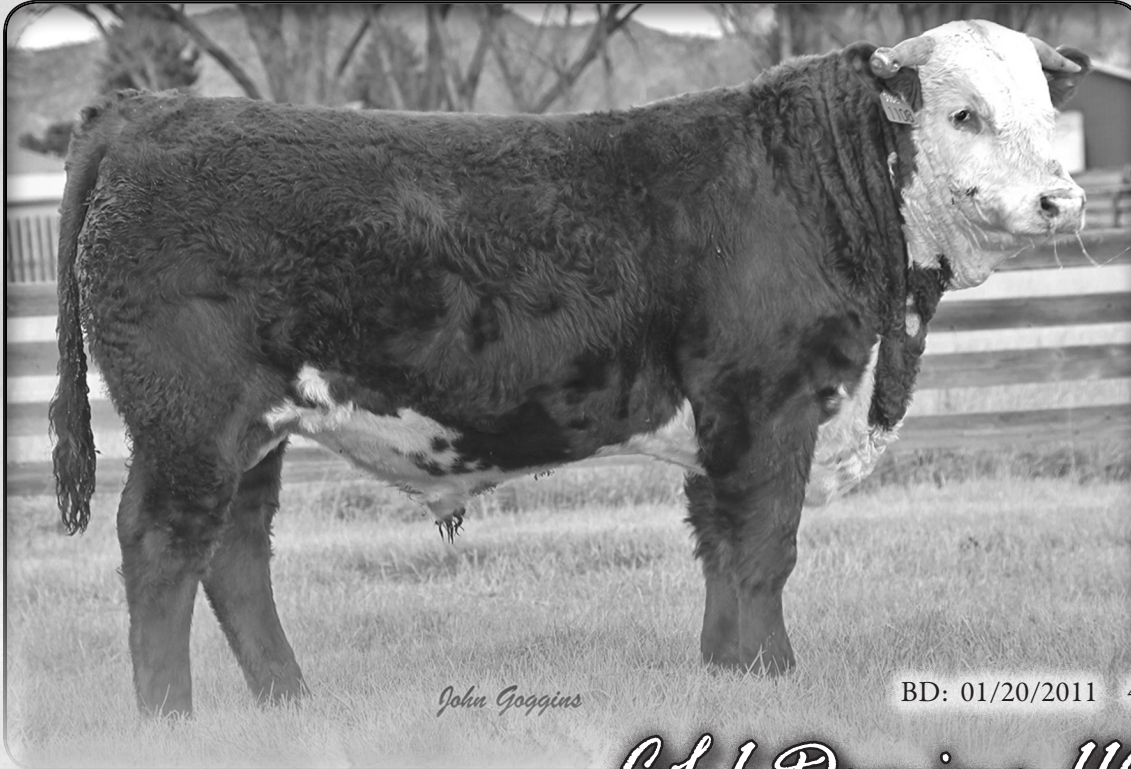

John Goggins

BD: 01/20/2011 43189548 Tattoo: 1108



CL1 Domino 1108Y 1ET

Third highest selling bull in our 2012 production sale at \$40,000. An outstanding "9105W" son with great length of body, spring of rib and natural thickness. "1108Y" posted an ADG on test of 3.68 lbs., and a 1320 lb. Adj. 365 day wt. Ten sons sell. Owned with: B&D Herefords (KS)

- Top 1% of the breed for Milk (+40) and M&G (+70)
- Top 8% for WW (+60), YW (+95); Top 18% for REA
- Scanned a 14.71 inch REA; 1.18 inch REA/100 lbs

- CL1 DOMINO 732T
- CL1 DOMINO 9105W
- CL1 DOMINETTE 591R 1ET
- HH ADVANCE 3113N 1ET
- CL1 DOMINETTE 617S
- CL1 DOMINETTE 4180P
- CL1 DOMINO 590R
- CL1 DOMINETTE 507R
- CL1 DOMINO 3162N
- CL1 DOMINETTE 767G
- L1 DOMINO 99496
- HH MISS ADV 875H 1ET
- CL1 DOMINO 1116L
- CL1 DOMINETTE 8124H 2ET

CED	BW	WW	YW	MM	M&G	SC	FAT	REA	MARB
2.2	3.9	60	95	40	70	0.8	0.044	0.47	-0.15

She Sells!!!

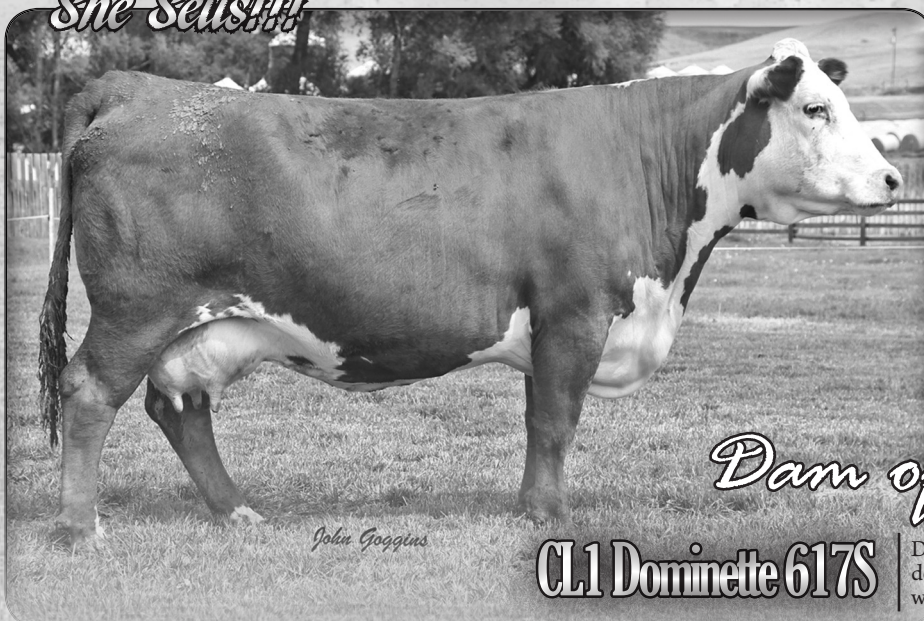

John Goggins

Dam of Distinction

CL1 Dominette 617S

Dam 617S is a role-model female with loads of volume, depth of rib, and 100% pigment. She boasts an avg. weaning ratio of 108.2 on six calves with a 106.4 MPPA

Reference Sires

CLI DOMINO 144Y



Casey St. Blanc



Five Sons Sell!

Maternal brother to "955W"

Maternal brothers sell as Lots 3162A, 3165A, 3168A, and 3169A

Owned by: Churchill Cattle Company(MT), Hoffman Herefords(NE) & Holden Herefords(MT)

Cooper Line One

144Y

CLI DOMINO 144Y 1ET

BD: 01/09/2011 43189591 Tattoo: 144

CLI DOMINO 637S 1ET
 CLI DOMINO 994W 1ET
 CLI DOMINETTE 440P 1ET

L1 DOMINO 03396
 CL1 DOMINETTE 118L
 CL 1 DOMINO 9126J 1ET
 CL 1 DOMINETTE 974J

CLI DOMINO 3162N
 CLI DOMINETTE 5152R
 CLI DOMINETTE 392N

CL 1 DOMINO 9126J 1ET
 CL 1 DOMINETTE 9151J
 CLI DOMINO 182L 1ET
 CL1 DOMINETTE 122L

CED	BW	WW	YW	MM	M&G	SC	FAT	REA	MARB
0.8	2.3	48	78	32	55	1.4	0.000	0.31	0.01

Second highest selling bull in our 2012 production sale at \$55,000. 144Y has the ideal combination of power, muscle, thickness and eye appeal. Dam "5152R" is a moderate cow with loads of volume and eye appeal and ranks in the Top 2% of the breed for Milk (+32). A performance bull with an Adj. 205 day wt. of 829 lbs., and an Adj. 365 day wt. of 1362 lbs. Five Top quality sons sell.

- Top 2% of the breed for Milk (+32); Top 8% for M&G (+55).



Only Three Sons Sell!

CLI DOMINO 1131Y 1ET

Owned by: B&D Herefords(KS)

Cooper Line One

1131Y

CLI DOMINO 1131Y 1ET

BD: 01/23/2011 43189582 Tattoo: 1131

CL 1 DOMINO 637S 1ET
 CLI DOMINO 955W
 CL 1 DOMINETTE 5152R

L1 DOMINO 03396
 CL1 DOMINETTE 118L
 CL 1 DOMINO 3162N
 CL 1 DOMINETTE 392N

CL 1 DOMINO 461P 1ET
 CLI DOMINETTE 615S
 CL 1 DOMINETTE 440P 1ET

CL1 DOMINO 1172L
 CL 1 DOMINETTE 952J
 CL 1 DOMINO 9126J 1ET
 CL 1 DOMINETTE 974J

CED	BW	WW	YW	MM	M&G	SC	FAT	REA	MARB
4.6	2.2	62	94	36	67	1.3	-0.018	0.29	0.27

We sold "1131Y" in our 2013 Production Sale, but retained a breeding interest. A short marked, red-necked, calving-ease bull with bred in maternal strength. His progeny exhibit the performance traits and carcass scores we continually aim for in our breed.

- Top 1% of the breed for Milk (+36), M&G (+67) and CHB Index
- Top 8% or better for CED, WW, Scrotal, and Marbling
- Scanned a 13.26 inch REA and a 131 Marbling ratio
- Posted an ADG on test of 4.02 lbs; 1321 lb. Adj. 365 day wt.



John Goggens



CLI DOMINO 1161Y

Owned with: Suber Ranch(ND)

Cooper Line One

1161Y

CLI DOMINO 1161Y

BD: 02/03/2011 43189589 Tattoo: 1161

CL 1 DOMINO 590R
 CLI DOMINO 732T
 CL 1 DOMINETTE 507R

CL 1 DOMINO 246M
 CL 1 DOMINETTE 258M
 HH ADVANCE 3113N 1ET
 CL1 DOMINETTE 1120L

CLI DOMINO 1116L
 CLI DOMINETTE 4126P
 CL 1 DOMINETTE 193L

CL 1 DOMINO 888H 1ET
 CL 1 DOMINETTE 7146G
 HH ADVANCE 767G 1ET
 CL 1 DOMINETTE 318

CED	BW	WW	YW	MM	M&G	SC	FAT	REA	MARB
3.2	0.3	49	85	33	58	1.3	0.048	0.34	0.02

A low birth weight "732T" son we retained out of the 2012 group. "1161Y" is nicely marked bull with a red neck, moderate frame and loads of volume, and depth of rib. A performance bull that posted and ADG on test of 3.81 lbs and an Adj. 365 day wt. of 1293 lbs.

- Top 5% of the breed or better for BW, Milk, M&G and Scrotal
- Top 18% for CED and CEZ Index
- Dam 4126P ranks in the Top 7% of the breed for CED and BW
- Dam sells!!

Reference Sires

HH Advance
1087Y



HH ADVANCE 1087Y 1ET

BD: 01/09/2011 43173121 Tattoo: 1087

L1 DOMINO 03571
HH ADVANCE 8050U 1ET
HH MISS ADVANCE 365N

L1 DOMINO 01384
L1 DOMINETTE 00532
HH ADVANCE 0024K
HH MISS ADVANCE 103L

CL 1 DOMINO 373N
HH MISS ADVANCE 6109S
HH MISS ADVANCE 4049P

CL 1 DOMINO 048K
CL 1 DOMINETTE 8104H 1ET
HH ADVANCE 145L
HH MISS ADVANCE 045K

CED	BW	WW	YW	MM	M&G	SC	FAT	REA	MARB
2.1	3.2	53	85	30	56	0.7	-0.001	0.23	-0.09

We purchased this "8050U" son in Holden's 2012 Production Sale for \$27,500. "1087Y" is a smooth moving, square hiped bull with excellent pigment and lots of eye-appeal. A performance bull that posted an Adj. 365 day wt. of 1326 lbs. Dam is a "373N" daughter with an excellent udder and is in production at Curry Herefords.

- Top 8% of the breed for Milk (+30) and M&G (+56)
- Strong Adj. REA at 12.73 inch; 1.00 REA/100 lbs



©Jay GEORGE

Three Sons Sell!

HH ADVANCE 1087Y 1ET



Cooper Line One
042X



CL1 DOMINO 042X 1ET

BD: 01/11/2010 43082236 Tattoo: 042

CL1 DOMINO 590R
CL1 DOMINO 7139T
CL1 DOMINETTE 530R

CL1 DOMINO 246M
CL1 DOMINETTE 258M
HH ADVANCE 3113N 1ET
CL1 DOMINETTE 222M 1ET

CL1 DOMINO 1172L
CL1 DOMINETTE 5142R
CL1 DOMINETTE 810H

HH ADVANCE 767G 1ET
CL1 DOMINETTE 7192G
CL1 DOMINO 640F
CL1 DOMINETTE 6117F

CED	BW	WW	YW	MM	M&G	SC	FAT	REA	MARB
5.1	0.4	51	79	37	62	0.6	0.072	-0.20	0.03

This clean-fronted, thick-topped bull consistently sires calves with low birth weights and added performance. Sold for \$32,500 in our 2011 production sale to B&D Herefords and Vern & Margaret Younger of Australia. Four Sons Sell.

- Top 1% for Milk (+37) and M&G (+62)
- Top 7% of the breed for CED and BW
- Trait Leader in CED, BW, Milk, M&G and Calving Ease Maternal
- Dam "5142R" is a Dam of Distinction



©Jay GEORGE

CL1 DOMINO 042X 1ET



Owned by: B&D Herefords(KS)
Vern & Margeret Younger, Australia



Reference Sires

CLI DOMINO 0130X 1ET

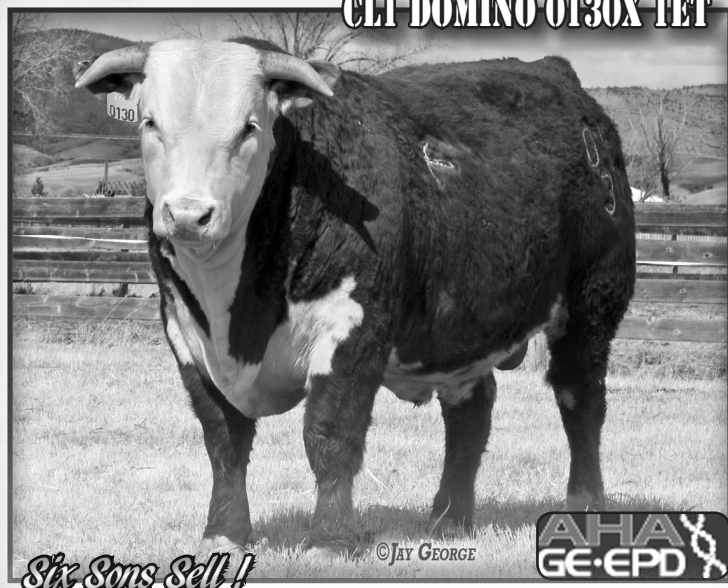

Cooper Line One	0130X	CLI DOMINO 0130X 1ET
		BD: 01/29/2010 43082390 Tattoo: 0130

CLI DOMINO 637S 1ET
CLI DOMINO 860U
 CLI DOMINETTE 5142R

LI DOMINO 03396
 CLI DOMINETTE 118L
 CLI DOMINO 1172L
 CLI DOMINETTE 810H

CLI DOMINO 9126J 1ET
CLI DOMINETTE 440P 1ET
 CLI DOMINETTE 974J

HH ADVANCE 767G 1ET
 CLI DOMINETTE 490
 HH ADVANCE 629F
 CLI DOMINETTE 543E

CED	BW	WW	YW	MM	M&G	SC	FAT	REA	MARB
2.2	1.5	59	99	36	66	1.3	0.043	0.30	0.16

A big stout "860U" son with loads of natural thickness, length of body, depth of rib and muscle. "0130X" is one of the strongest maternal/performance bulls that we have produced. His pedigree couples two of our premier cow families in "440P" and "5142R". His progeny are sure to excel in the feedlot and in the pasture. Topped our 2011 sale at \$35,000. Owned by: Bowen Ranch(OR), Churchill Cattle Company(MT) & Stuber Ranch.(ND)

- Top 1% for Milk (+36) and M&G (+66); Top 8% for WW, YW and Scrotal
- Top 15% for BW, Marbling & CHB Index
- Scanned a 13.4 inch REA: 112 Marbling ratio

HH Advance	0118X	HH ADVANCE 0118X
		BD: 01/14/2010 43073967 Tattoo: 0118

HH ADVANCE 3113N 1ET
CLI DOMINO 7128T 1ET
 CLI DOMINETTE 0112K 1ET

LI DOMINO 99496
 HH MS ADVANCE 875H 1ET
 CLI DOMINO 5131E
 CLI DOMINETTE 411

CLI DOMINO 2136M
HH MISS ADVANCE 6074S
 HH MISS ADVANCE 1013L

CLI DOMINO 9126J 1ET
 CLI DOMINETTE 8124H 2ET
 HH ADVANCE 8060H 1ET
 HH MISS ADVANCE 989J

CED	BW	WW	YW	MM	M&G	SC	FAT	REA	MARB
2.2	2.9	45	61	28	51	0.8	0.067	0.16	-0.06

We purchased "0118X" in Holden's 2011 Productions sale. He is the complete package, with 100% eye pigment, and lots of natural thickness and eye appeal. He sires low birth weight calves along with added depth of rib and muscle to his progeny. First daughters are in production and look awesome. Sold after the 2013 breeding season to B&B Cattle Company(KS), Coleman Herefords(CO), and Jamison Herefords(KS).

- Trait Leader in Milk, M&G, and Mature Cow Weight
- Top 8% of the breed for Milk(+28)



HH ADVANCE 0118X

Owned by: B&B Cattle Co.(KS)
 Coleman Herefords(CO) and Jamison Herefords(KS)

Cooper Line One	994W	CLI DOMINO 994W 1ET
		BD: 01/10/2009 42982456 Tattoo: 994

LI DOMINO 03396
CLI DOMINO 637S 1ET
 CLI DOMINETTE 118L

LI DOMINO 00552
 LI DOMINETTE 96893
 CLI DOMINO 888H 1ET
 CLI DOMINETTE 903J

CLI DOMINO 9126J 1ET
CLI DOMINETTE 440P 1ET
 CLI DOMINETTE 974J

HH ADVANCE 767G 1ET
 CLI DOMINETTE 490
 HH ADVANCE 629F
 CLI DOMINETTE 543E

CED	BW	WW	YW	MM	M&G	SC	FAT	REA	MARB
-0.4	4.5	53	90	32	59	1.3	0.024	0.47	0.10

A stylish, medium framed bull that topped our sale in 2010. "994W" is smooth through the shoulders, with loads of natural thickness and muscle. Dam "440P" is a role model female that is still in production at ten years of age. She ranks in the top 1% of the breed for Milk (+35), M&G (+62) and the top 8% for Marbling. Daughters are in production and have exceeded our expectations.

- Top 1% for Milk (+32) and M&G (+59); Top 18% for YW and REA
- Scanned a 14.48 inch REA and scored a 3.15% Marbling



Only Three Sons Sell! CLI DOMINO 994W 1ET

Owned by: WT Bennett(WA)

Reference Sires

Cooper Line One
9105W

CL1 DOMINO 9105W

BD: 01/13/2009 42982319 Tattoo: 9105

CL1 DOMINO 590R
CL1 DOMINO 732T
CL1 DOMINETTE 507R

CL1 DOMINO 246M
CL1 DOMINETTE 258M
HH ADVANCE 3113N 1ET
CL1 DOMINETTE 1120L

CL1 DOMINO 3162N
CL1 DOMINETTE 591R
CL1 DOMINETTE 767G

CL1 DOMINO 9126J 1ET
CL1 DOMINETTE 9151J
CL1 DOMINO 522E
CL1 DOMINETTE 4145

CED	BW	WW	YW	MM	M&G	SC	FAT	REA	MARB
-0.9	5.1	64	107	44	76	0.7	0.006	0.58	-0.08

A top end "732T" son with great muscle definition, loads of natural thickness, length of body and depth of rib. A bull with strong carcass numbers, he scanned a 15.52 inch actual REA and a 1.21 inch REA/100 lbs. Daughters are in production and posted an average Weaning ratio of 106 - They are awesome!!



CL1 DOMINO 9105W



Owned with: David Pump (MT) & Pedretti Herefords (CA)

GB Line One
175E

GB L1 DOMINO 175E

BD: 04/14/2001 42171966 Tattoo: 175

CL1 DOMINO 500E
HH ADVANCE 767G 1ET
HH MISS ADVANCE 251B

CL1 DOMINO 166
CL1 DOMINETTE 7013
HH ADVANCE 9012Y
HH MISS ADVANCE 063Z

GB L1 DOMINO 159
GB L1 DOM PRCS 3134
GB L1 DOM PRCS 105

GB L1 DOMINO 718
GB L1 DOM PRCS 7118
CL1 DOMINO 790 2ET
GB L1 DOM PRCS 6109

CED	BW	WW	YW	MM	M&G	SC	FAT	REA	MARB
5.9	1.3	58	95	38	68	1.1	-0.023	0.40	0.09

This outstanding "767G" son is a Pedretti bred bull that sires calves with good pigment, performance and maternal power. "175" is a calving ease bull that boasts curve bending EPDs that rank him in the Top 1% of the bred for Milk (+38) and M&G (+68).

- Trait Leader for CED, Milk, M&G, Fat, REA, CEZ Index and CHB Index.



GB L1 DOMINO 175E



Owned by: Coleman Herefords (CO) & Pedretti Herefords (CA)

Line One
08542

L1 DOMINO 08542

BD: 04/18/2008 42915174 Tattoo: 08542

L1 DOMINO 04457
L1 DOMINO 06474
L1 DOMINETTE 99408

L1 DOMINO 02382
L1 DOMINETTE 02339
L1 DOMINO 97349
L1 DOMINETTE 94465

L1 DOMINO 99360
L1 DOMINETTE 02352
L1 DOMINETTE 99468

L1 DOMINO 96961
L1 DOMINETTE 95348
L1 DOMINO 97315
L1 DOMINETTE 96893

CED	BW	WW	YW	MM	M&G	SC	FAT	REA	MARB
1.7	3.6	42	76	23	44	1.1	0.025	0.38	0.38

A short-marked Mile City bull with 100% eye pigment, exceptional thickness and great muscle expression. His mother is a Dam of Distinction and his pedigree contains an additional three Dams of Distinction. Six sons sell!

- Trait Leader for Marbling and CHB Index



L1 DOMINO 08542



Owned with: Indian Mound Ranch (TX) & Coates Ranch Company (TX)

..... 2013

Yearling Bulls

CED	2.7
BW	2.5
WW	51
YW	82
MM	33
M&G	60
REA	0.20
MARB	0.06
CHB \$	\$23

BW: 89 lbs.
 Adj. 205 day weight: 720 lbs.
 ADG on test: 3.50 lbs.
 Adj. 365 day weight: 1257 lbs.

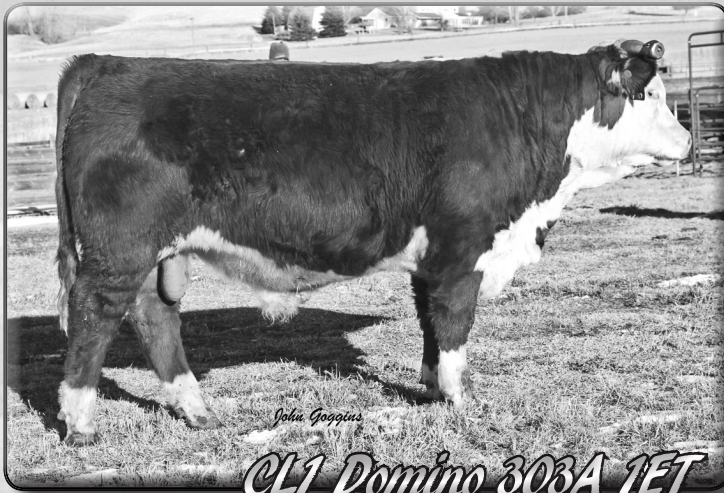

- Big 890 lb. weaning wt.; 1262 lb. Adj. yearling wt.
- Top 1% for Milk(+36) and M&G(+62)
- Top 18% for CED, BW, Scrotal; 195 cm Pelvic
- Marbling Ratio (115)



CL1 Domino 302A	CL 1 DOMINO 302A 1ET	
	BD: 12/11/2012 43409784	Tattoo: 302

CL 1 DOMINO 7139T
 CL 1 DOMINO 042X 1ET
 CL 1 DOMINETTE 5142R

CL 1 DOMINO 9126J 1ET
 CL 1 DOMINETTE 440P 1ET
 CL 1 DOMINETTE 974J

CL 1 DOMINO 590R
 CL 1 DOMINETTE 530R

CL 1 DOMINO 1172L
 CL 1 DOMINETTE 810H

HH ADVANCE 767G 1ET
 CL 1 DOMINETTE 490

HH ADVANCE 629F
 CL 1 DOMINETTE 543E

CED	3.3
BW	1.7
WW	53
YW	84
MM	36
M&G	62
REA	-0.24
MARB	0.22
CHB \$	\$22

BW	Adj. 205	WR	Adj. 365	VR	Adj. REA	Adj. MARB
82	651	ET	1116	ET	9.67	3.56

Eye Pig: L - 10% R - 10% Scrotal: 37 REA/100lbs.: 0.83 Pelvic: 222

- Combines calving-ease with strong maternal traits
- Top 1% for Milk (+36) and M&G (+62)
- Top 7% for Marbling (Marbling Ratio 140)
- Top 18% for CED, BW; Pelvic 222 cm
- Maternal Brothers sell as Lots 303A, 386A, 387A, 398A, 3141A and 3184A



CL1 Domino 303A	CL 1 DOMINO 303A 1ET	
	BD: 12/11/2012 43409785	Tattoo: 303

CL 1 DOMINO 7139T
 CL 1 DOMINO 042X 1ET
 CL 1 DOMINETTE 5142R

CL 1 DOMINO 9126J 1ET
 CL 1 DOMINETTE 440P 1ET
 CL 1 DOMINETTE 974J

CL 1 DOMINO 590R
 CL 1 DOMINETTE 530R

CL 1 DOMINO 1172L
 CL 1 DOMINETTE 810H

HH ADVANCE 767G 1ET
 CL 1 DOMINETTE 490

HH ADVANCE 629F
 CL 1 DOMINETTE 543E

CED	3.2
BW	1.8
WW	51
YW	81
MM	36
M&G	61
REA	0.01
MARB	0.09
CHB \$	\$21

BW	Adj. 205	WR	Adj. 365	VR	Adj. REA	Adj. MARB
87	747	ET	1263	ET	11.27	2.93

Eye Pig: L - 100% R - 100% Scrotal: 39 REA/100lbs.: 0.88 Pelvic: 195

- This powerful "042X" son posted exceptional numbers from birth to yearling. A bull with nice length of body, tremendous depth of rib and loads of volume. 303A is a stout, good footed bull with a pedigree that includes two top-notch maternal cow families ("440P" and the "5142R"). Both females have progeny in production throughout the USA and internationally.
- Maternal brothers sell as Lots 302A, 386A, 387A, 398A 3141A and 3184A

CL1 Domino 308A	CL 1 DOMINO 308A	
	BD: 01/03/2013 43379757	Tattoo: 308

HH ADVANCE 767G 1ET
 GB L1 DOMINO 175E
 GB L1 DOM PRCS 3134

CL 1 DOMINO 994W 1ET
 CL 1 DOMINETTE 121Y
 CL 1 DOMINETTE 7157T

CL 1 DOMINO 500E
 HH MISS ADVANCE 251B

GB L1 DOMINO 159
 GB L1 DOM PRCS 105

CL 1 DOMINO 637S 1ET
 CL 1 DOMINETTE 440P 1ET

CL 1 DOMINO 4102P 1ET
 CL 1 DOMINETTE 439P

CED	4.5
BW	1.2
WW	52
YW	91
MM	32
M&G	58
REA	0.44
MARB	0.05
CHB \$	28

BW	Adj. 205	WR	Adj. 365	YR	Adj. REA	Adj. MARB
78	699	96	1262	99	13.12	1.78

Eye Pig: L - 100% R - 90% Scrotal: 35 REA/100lbs.: 1.14 Pelvic: 184

- Calving-ease bull with a 78 lb. BW; 1262 lb. Adj. YW
- Top 5% for Milk(+32) and M&G(+58)
- Top 11% or better for CED, BW, Fat and CHB Index
- Backed by a strong maternal cow family

CL1 Domino 309A	CL 1 DOMINO 309A	
	BD: 01/04/2013 43379659	Tattoo: 309

CL 1 DOMINO 9105W
 CL 1 DOMINO 1108Y 1ET
 CL 1 DOMINETTE 617S

CL 1 DOMINO 9126J 1ET
 CL 1 DOMINETTE 9167W 1ET
 L 1 DOMINETTE 03540

CL 1 DOMINO 732T
 CL 1 DOMINETTE 591R 1ET

HH ADVANCE 3113N 1ET
 CL 1 DOMINETTE 4180P

HH ADVANCE 767G 1ET
 CL 1 DOMINETTE 490

L1 DOMINO 00546
 L1 DOMINETTE 9732S

CED	3.5
BW	1.0
WW	48
YW	71
MM	32
M&G	56
REA	0.43
MARB	0.17
CHB \$	\$24

BW	Adj. 205	WR	Adj. 365	VR	Adj. REA	Adj. MARB
82	686	94	1171	92	14.23	3.79

Eye Pig: L - 100% R - 90% Scrotal: 36.5 REA/100lbs.: 1.27 Pelvic: 200

- Calving-ease bull with strong carcass numbers
- Scanned a 14.2 inch REA; 1.27 inch REA/100 lbs; Marbling ratio (139)
- Top 10% or better for Milk(+32) and M&G(+56)
- Top 15% or better for CED, BW, Marbling; Pelvic 200cm
- Solid bull out of a good cow family



BD: 01/05/2013 43379692 Tattoo: 314

CL1 Domino 314A

CL 1 DOMINO 929W
CL 1 DOMINO 105Y
 CL 1 DOMINETTE 9140W 1ET

 CL 1 DOMINO 8165U 1ET
CL1 DOMINETTE 1116Y
 CL 1 DOMINETTE 9184W

 CL 1 DOMINO 637S 1ET
 CL 1 DOMINETTE 615S

 CL 1 DOMINO 732T
 CL 1 DOMINETTE 475P

 CL 1 DOMINO 9126J 1ET
 CL 1 DOMINETTE 876H 1E

 CL 1 DOMINO 461P 1ET
 LI DOMINETTE 520

BW	Adj. 205	WR	Adj. 365	YR	Adj. REA	Adj. MARB
80	780	107	1318	104	13.55	2.89

Eye Pig: L - 100% R - 100% Scrotal: 37.5
 REA/100lbs.: 1.13 Pelvic: 202

CED	5.8
BW	0.5
WW	46
YW	73
MM	38
M&G	60
REA	0.12
MARB	0.19
CHB \$	\$25

TOP HERD BULL PROSPECT.

A stylish, clean-fronted "105Y" son with a pedigree full of breed-leading genetics. "314A" is the complete package combining calving ease, performance, maternal power, and carcass merit. He is smooth through the shoulders with loads of natural thickness and muscle expression, and has 100% pigment. He is the top bull in the sale for CEZ and ranks 4th for BW. Dam "1116Y" is an "8165U" daughter that ranks in the Top 2% of the breed for Milk(+33) and Marbling, and the top 10% for CED, BW and M&G.

Retaining 1/4 In-Herd Semen Interest.

- 80 lb. Actual BW; 780 lb. Adj. 365 day wt.; 1318 lb. Adj. 365 day wt.
- Scanned a 13.55 inch REA: 1.13 inch REA/100 lbs: Marbling Ratio (106)
- Top 4% of the breed for CED, Milk (+38), M&G (+60) and Marbling
- Top 10% or better for BW, Marbling, CEZ Index; Pelvic 202 cm

CL1 Domino
318A

CL 1 DOMINO 318A

BD: 01/07/2013 43379765 Tattoo: 318

CL 1 DOMINO 860U
CL 1 DOMINO 0130X 1ET
 CL 1 DOMINETTE 440P 1ET

 CL1 DOMINO 732T
CL 1 DOMINETTE 083X
 CL 1 DOMINETTE 4126P

 CL 1 DOMINO 637S 1ET
 CL 1 DOMINETTE 5142R

 CL 1 DOMINO 9126J 1ET
 CL 1 DOMINETTE 974J

 CL1 DOMINO 590R
 CL1 DOMINETTE 507R

 CL1 DOMINO 1116L
 CL 1 DOMINETTE 193L

BW	Adj. 205	WR	Adj. 365	YR	Adj. REA	Adj. MARB
88	756	104	1292	102	12.38	3.18

Eye Pig: L - 100% R - 95% Scrotal: 34 REA/100lbs.: 1.01 Pelvic: 184

- 88 lb. actual BW; 800 lb. actual WW; 1292 lb. Adj. 365 day wt.
- Scanned a 1.01 inch REA/100 lbs; Marbling Ratio (117)
- Top 1% of the breed for Milk(+36) and M&G (+63)
- Top 14% for YW(+92) and Marbling
- Top 20% for CED, BW and CHB Index



CL1 Domino
322A

CL 1 DOMINO 322A

BD: 01/07/2013 43379688 Tattoo: 322

HH ADVANCE 767G 1ET
GB L1 DOMINO 175E
 GB L 1 DOM PRCS 3134

 CL1 DOMINO 860U
CL 1 DOMINETTE 1133Y 1ET
 CL 1 DOMINETTE 5131R

 CL1 DOMINO 500E
 HH MISS ADVANCE 251B

 GB L1 DOMINO 159
 GB L1 DOM PRCS 105

 CL1 DOMINO 637S 1ET
 CL1 DOMINETTE 5142R

 HH ADVANCE 3113N 1ET
 CL 1 DOMINETTE 291M

BW	Adj. 205	WR	Adj. 365	YR	Adj. REA	Adj. MARB
80	764	105	1230	97	13.78	2.24

Eye Pig: L - 100% R - 100% Scrotal: 34.5 REA/100lbs.: 1.25 Pelvic: 161

- Short marked "175E" son with 100% eye pigment
- 80 lb. actual BW; 755 lb. WW (Ratio 105)
- Scanned a 13.78 inch REA; 1.25 inch REA/100 lbs
- Top 1% in Breed for Milk(+34) and M&G (+62)
- Top 15% for CED, BW and CHB Index
- Top 20% for WW, YW, FAT and REA

CED	3.9
BW	1.5
WW	56
YW	88
MM	34
M&G	62
REA	0.46
MARB	0.03
CHB \$	\$28



BD: 01/07/2013 43379782 Tattoo: 326

CL1 Domino 326A 1ET

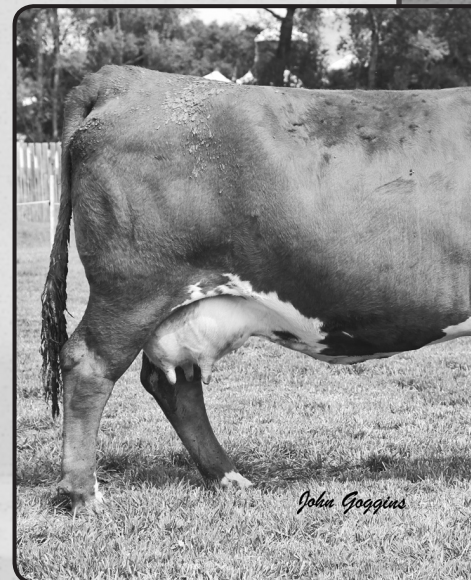

CL 1 DOMINO 994W 1ET
CL 1 DOMINO 144Y 1ET
 CL 1 DOMINETTE 5152R

HH ADVANCE 3113N 1ET
CL 1 DOMINETTE 617S
 CL 1 DOMINETTE 4180P

CL 1 DOMINO 637S 1ET
 CL 1 DOMINETTE 440P 1ET

CL 1 DOMINO 3162N
 CL 1 DOMINETTE 392N

L1 DOMINO 99496
 HH MISS ADV 875H 1ET

CL 1 DOMINO 1116L
 CL 1 DOMINETTE 8124H 2ET

CED	1.4
BW	4.2
WW	57
YW	88
MM	35
M&G	63
REA	0.48
MARB	-0.10
CHB \$	\$23

BW	Adj. 205	WR	Adj. 365	YR	Adj. REA	Adj. MARB
98	809	ET	1333	ET	14.28	1.86

Eye Pig: L - 100% R - 95% Scrotal: 34
 REA/100lbs.: 1.12 Pelvic: 204

TOP PROSPECT.

A bull with lots of power. This "144Y" son has great spring of rib, length of body, and a pedigree with bred-in performance and maternal strength. Dam "617S" is a favorite at the ranch and has an average weaning ratio of 106.4 on six calves. She ranks in the top 1% of the breed for Milk(+36) and M&G(+64). **Dam sells as Lot 617S.**

- 895 lb. actual weaning wt.; 1333 lb. Adj. 365 day wt.
- Scanned a 14.28 inch REA; 1.12 inch REA/100 lbs
- Top 1% of the breed for Milk(+35) and M&G (+63)
- Top 20% or better for WW, YW, Scrotal and REA
- Maternal Brothers sell as Lots 330A, 348A, 358A and 3137A

CL1 Domino 328A

CL 1 DOMINO 328A

BD: 01/08/2013 43379733 Tattoo: 328

HH ADVANCE 8050U 1ET
 HH ADVANCE 1087Y 1ET
 HH MISS ADVANCE 6109S

CL 1 DOMINO 732T
CL 1 DOMINETTE 0180X
 CL 1 DOMINETTE 735T 1ET

L1 DOMINO 03571
 HH MISS ADVANCE 365N

CL 1 DOMINO 373N
 HH MISS ADVANCE 4049P

CL 1 DOMINO 590R
 CL 1 DOMINETTE 507R

CL 1 DOMINO 477P
 CL 1 DOMINETTE 8184H

CED	0.6
BW	4.0
WW	52
YW	87
MM	32
M&G	58
REA	0.18
MARB	0.07
CHB \$	\$24

BW	Adj. 205	WR	Adj. 365	YR	Adj. REA	Adj. MARB
100	722	99	1267	100	13.89	2.34

Eye Pig: L - 50% R - 80% Scrotal: 37 REA/100lbs.: 1.16 Pelvic: 195

- Solid marked "1087Y" son with a 760 lb. weaning weight.
- Good performing bull with a 13.89 inch REA; 1.16 inch REA/100 lbs
- Top 5% of the breed for Milk(+32) and M&G(+58)

WHY HEREFORDS?

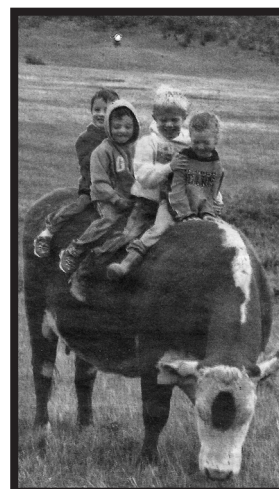

Two Dot Daycare!!

HETEROSIS

**FERTILITY
 LONGEVITY
 FEED CONVERS**



Dam of 326A and 330A

CL1 Dominette 617S

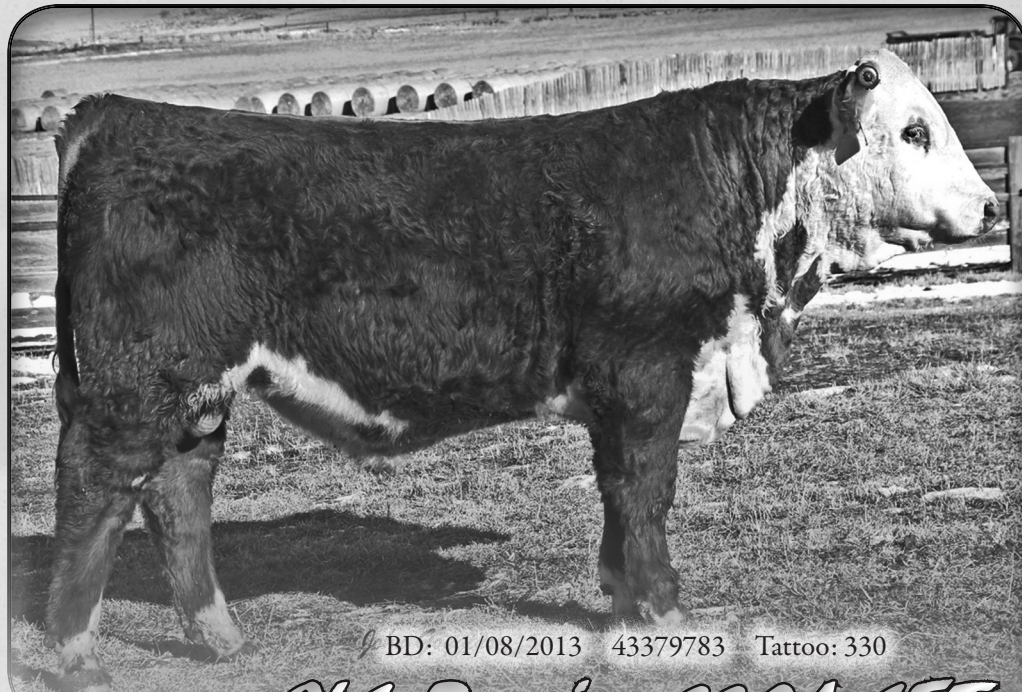

BD: 01/08/2013 43379783 Tattoo: 330

CL1 Domino 330A 1ET



CL 1 DOMINO 994W 1ET
CL 1 DOMINO 144Y 1ET
CL 1 DOMINETTE 5152R

HH ADVANCE 3113N 1ET
CL 1 DOMINETTE 617S
CL 1 DOMINETTE 4180P

CL 1 DOMINO 637S 1ET
CL 1 DOMINETTE 440P 1ET
CL 1 DOMINO 3162N
CL 1 DOMINETTE 392N

L1 DOMINO 99496
HH MISS ADV 875H 1ET
CL 1 DOMINO 1116L
CL 1 DOMINETTE 8124H 2ET

BW	Adj. 205	WR	Adj. 365	VR	Adj. REA	Adj. MARB
96	798	ET	1277	ET	13.09	1.9

Eye Pig: L - 100% R - 100% Scrotal: 38
REA/100lbs.: 1.04 Pelvic: 180

CED	1.4
BW	3.7
WW	53
YW	83
MM	35
M&G	61
REA	0.36
MARB	-0.16
CHB \$	\$19

TOP HERD BULL PROSPECT.

"330A" is a medium framed, thick-topped "144Y" son with great neck extension, loads of natural thickness, muscle, and eye appeal. He's got the look of a herd bull and a pedigree full of maternal power. Dam "617S" is a big cow with loads of capacity and volume. She ranks in the top 1% of the breed for Milk (+36) and M&G (+64).

- 880 lb. weaning weight; 1277 lb. Adj. 365 day wt.
- Scanned a 13.89 inch REA; 1.16 inch REA/100 lbs
- Top 5% for Milk(+32) and M&G(+58)
- Maternal brothers sell as Lot 326A, 348A, 358A and 3137A

Cattlemen are discovering the added benefits of the F1 Hereford-based cross. Analysis from a study conducted at Circle A Ranch shows that producers who utilize Hereford bulls on Angus-based cows will have improved cash flow, increased herd size and more calves to sell.

visit www.cooperherefords.com to read how Hereford genetics are improving predominantly Angus based herds across the nation.

Commercial cowherds with Hereford influence are experiencing advantages in female fertility and longevity; and in calf vigor, average daily gains and feed conversion. Research has shown that a crossbred cow is 8% more efficient, lives 38% longer, and has 25% more lifetime production in pounds of calf weaned.

DISPOSITION

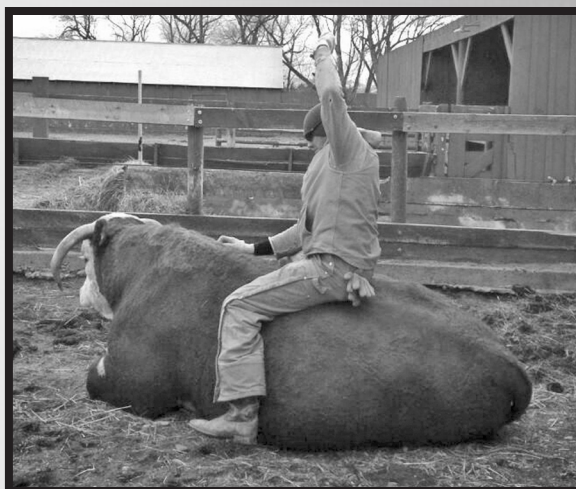

Dave, attempting "8 seconds" on Herd Sire "161"



John Gaggins

CL1 Domino 332A

CL1 Domino 332A
CL1 DOMINO 332A 1ET
 BD: 01/08/2013 43379694 Tattoo: 332

CL1 DOMINO 637S 1ET	L1 DOMINO 03396
CL1 DOMINO 929W	CL1 DOMINETTE 118L
CL1 DOMINETTE 615S	CL1 DOMINO 461P 1ET
	CL1 DOMINETTE 440P 1ET
CL1 DOMINO 9105W	CL1 DOMINO 732T
CL1 DOMINETTE 1110Y 1ET	CL1 DOMINETTE 591R 1ET
CL1 DOMINETTE 5142R	CL1 DOMINO 1172L
	CL1 DOMINETTE 810H

Eye Pig: L - 90% R - 75% Scrotal: 36.5 REA/100lbs.: 0.98 Pelvic: 200

BW	85
ADJ 205	852
WR	117
ADJ 365	1396
YR	110
Adj. REA	12.29
Adj. MARB	3.06

CED	1.2
BW	3.7
WW	59
YW	100
MM	42
M&G	72
REA	0.23
MARB	0.07
CHB \$	\$28

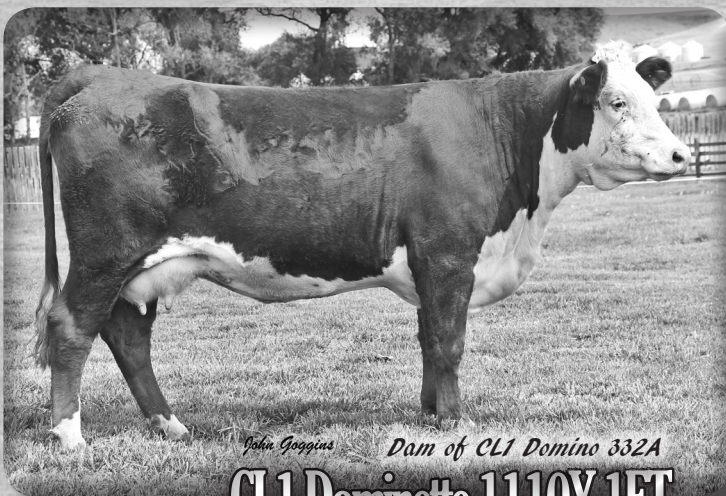

John Gaggins Dam of CL1 Domino 332A

CL1 Dominette 1110Y 1ET

TOP HERD BULL PROSPECT.

An outstanding "929W" son with plenty of thickness, depth of rib, and muscle expression. 332A is a thick topped bull that combines top-end maternal power with an outstanding performance record. You'll find outstanding cow families from top to bottom in this pedigree. Dam "1110Y" is a fabulous "9105W" daughter with breed leading maternal strength. She ranks in the top 1% of the breed for Milk(+44) and M&G(+72), and Top 10% for YW(+95). A future donor cow in the making.

- 85 lb. actual BW; Scanned a 112 IMF Ratio
- 852 lb. Adj. 205 day wt. (#1 in contemporary group)
- 1396 lb. Adj. 365 day wt. (#2 in contemporary group)
- Top 1% of the breed for Milk and M&G
- #1 bull for M&G(+72); #2 for YW(+95); #3 for Milk(+44); #5 for WW(+56)

CL1 Domino
333A

CL 1 DOMINO 333A

BD: 01/08/2013 43379743 Tattoo: 333

CL 1 DOMINO 955W
CL 1 DOMINO 1131Y IET
CL 1 DOMINETTE 615S

CL 1 DOMINO 637S IET
CL 1 DOMINETTE 5152R
CL 1 DOMINO 461P IET
CL 1 DOMINETTE 440P IET

CL 1 DOMINO 9125W IET
CL 1 DOMINETTE 156Y IET
CL 1 DOMINETTE 6128S IET

CL 1 DOMINO 732T
CL 1 DOMINETTE 475P
L1 DOMINO 03396
CL 1 DOMINETTE 095K

CED	2.2
BW	4.4
WW	67
VW	99
MM	34
M&G	67
REA	0.49
MARB	0.16
CHB \$	\$33

BW	Adj. 205	WR	Adj. 365	YR	Adj. REA	Adj. MARB
93	789	108	1268	100	15.09	2.8

Eye Pig: L - 90% R - 90% Scrotal: 38 REA/100lbs.: 1.3 Pelvic: 200

A powerful "1131Y" son with a big top and nice length of body, spring of rib, and natural thickness. A sure-footed, free moving bull with loads of potential. Dam "156Y" is a highly maternal cow out of the "095K". She is a future donor cow that ranks in the Top 5% or better in the breed for WW(+64), YW(+100), Milk(+34) & M&G(+65), and the top 15% for Marbling and CHB Index.



- Scanned a 15.09 inch REA; 1.30 inch REA/100 lbs.; IMF Ratio (103)
- #1 bull for WW(+67); #3 for YW(+99), REA and CHB Index
- Top 1% of the breed for WW(+67), Milk(+34) and CHB Index
- Top 2% for CHB Index; Top 8% for YW(+99) and Scrotal

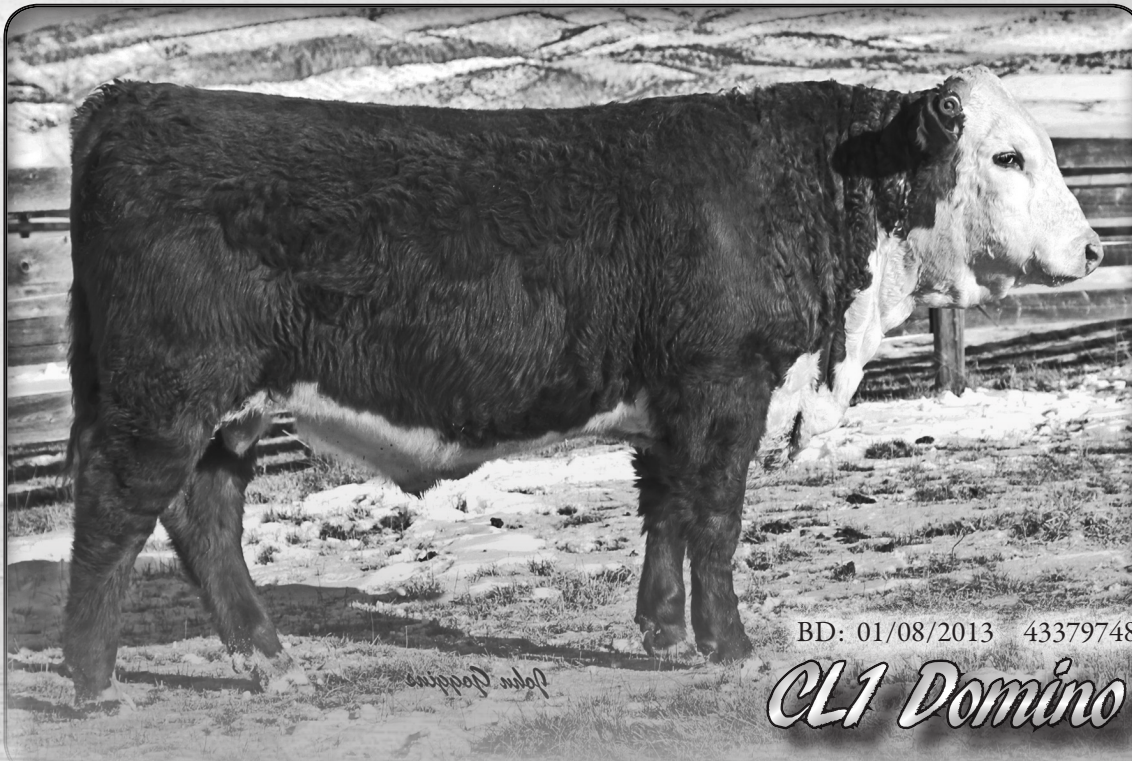

BD: 01/08/2013 43379748 Tattoo: 334

CL1 Domino 334A

CL 1 DOMINO 955W
CL 1 DOMINO 1131Y IET
CL 1 DOMINETTE 615S

CL 1 DOMINO 637S IET
CL 1 DOMINETTE 5152R
CL 1 DOMINO 461P IET
CL 1 DOMINETTE 440P IET

CL 1 DOMINO 9125W IET
CL 1 DOMINETTE 148Y
CL 1 DOMINETTE 7136T IET

CL 1 DOMINO 732T
CL 1 DOMINETTE 475P
L1 DOMINO 890061
CL 1 DOMINETTE 273M IET

CED	4.2
BW	1.0
WW	61
YW	87
MM	36
M&G	66
REA	0.11
MARB	0.22
CHB \$	\$26

BW	Adj. 205	WR	Adj. 365	YR	Adj. REA	Adj. MARB
84	789	108	1347	106	12.66	2.81

Eye Pig: L - 95% R - 100% Scrotal: 37.5
REA/100lbs.: 1.09 Pelvic: 201

CALVING EASE + PERFORMANCE + MATERNAL

334A posted an impressive spread of numbers from BW to YW. A solid marked bull, with nice muscle, lots of natural thickness, and loads of eye-appeal. Pedigree is full of performance and maternal strength. Dam "148Y" is an awesome "9125W" daughter with a beautiful udder. She is short-marked, with nice pigment, and certainly a future donor cow prospect. "148Y" ranks in the Top 1% of the breed for Milk(+35) and M&G(+63); Top 8% for BW; Top 20% for CED and Marbling. **Grand Dam Sells as Lot 7136T**

Retaining 1/4 In-Herd Semen Interest

- 84 lb. actual BW; Weaning Ratio (108); Yearling Ratio (106)
- Scanned a 12.99 inch REA; 1.09 inch REA/100 lbs;
- Marbling Ratio (103)
- Top 1% of the breed for Milk(+36) and M&G(+66)
- Top 8% for WW(+61), Marbling CED and BW
- Top 20% for CHB Index; 201 cm pelvic



CL1 Domino 337A 1ET

CL1 Domino 337A	CL1 DOMINO 337A 1ET
	BD: 01/08/2013 43379785 Tattoo: 337
CL1 DOMINO 929W	CL1 DOMINO 637S 1ET
CL1 DOMINO 105Y	CL1 DOMINETTE 615S
CL1 DOMINETTE 9140W 1ET	CL1 DOMINO 732T
	CL1 DOMINETTE 475P
L1 DOMINO 890061	L1 DOMINO 870130
CL1 DOMINETTE 7136T 1ET	L1 DOMINETTE 850625
CL1 DOMINETTE 273M 1ET	CL1 DOMINO 9126J 1ET
	CL1 DOMINETTE 8123H 2ET

Eye Pig: L - 100% R - 100% Scrotal: 35 REA/100lbs.: 1.00 Pelvic: 201

BW	97	CED	4.6
ADJ 205	707	BW	1.6
WR	ET	WW	49
ADJ 365	1292	YW	80
YR	ET	MM	34
Adj. REA	12.09	M&G	59
Adj. MARB	2.57	REA	0.06
		MARB	0.11
		CHB \$	\$20



John Gossius
Dam of CL1 Domino 337A 1ET

CL1 Dominette 7136T 1ET

TOP HERD BULL PROSPECT.

Maternal Strength + Calving Ease

A stylish, clean fronted "105Y" son with good pigment and a lot of eye appeal. "337A" really puts it all together with a great spread from birth to yearling along with a strong maternal pedigree. Dam "7136T" is a foundation cow who has produced some outstanding replacement females in our program. Dam sells as Lot 7136T

- ADG on test 4.00 lbs.; Scanned a 1.00 inch REA/100 lbs.
- Top 10% of the breed for CED, Milk(+34) and M&G(+59)
- Top 15% for BW; Top 25% for Marbling;
- 201 cm Pelvic
- Full sister to "Pick of Flush" Lots: 352A, 367A or 376A)



CL1 Domino 338A

CL1 Domino
338A

CL1 DOMINO 338A

BD: 01/09/2013 43379685 Tattoo: 338

CL1 DOMINO 929W
CL1 DOMINO 105Y
CL1 DOMINETTE 9140W 1ET

CL1 DOMINO 637S 1ET
CL1 DOMINETTE 615S
CL1 DOMINO 732T
CL1 DOMINETTE 475P

CL1 DOMINO 862U
CL1 DOMINETTE 1146Y
CL1 DOMINETTE 617S

CL1 DOMINO 637S 1ET
CL1 DOMINETTE 5131R
HH ADVANCE 3113N 1ET
CL1 DOMINETTE 4180P

Eye Pig: L - 100% R - 100% Scrotal: 37 REA/100lbs.: 1.34 Pelvic: 200

BW	87
ADJ 205	713
WR	98
ADJ 365	1242
YR	98
Adj. REA	14.61
Adj. MARB	1.87

CED	4.2
BW	2.2
WW	51
YW	81
MM	39
M&G	64
REA	0.43
MARB	0.04
CHB \$	\$24

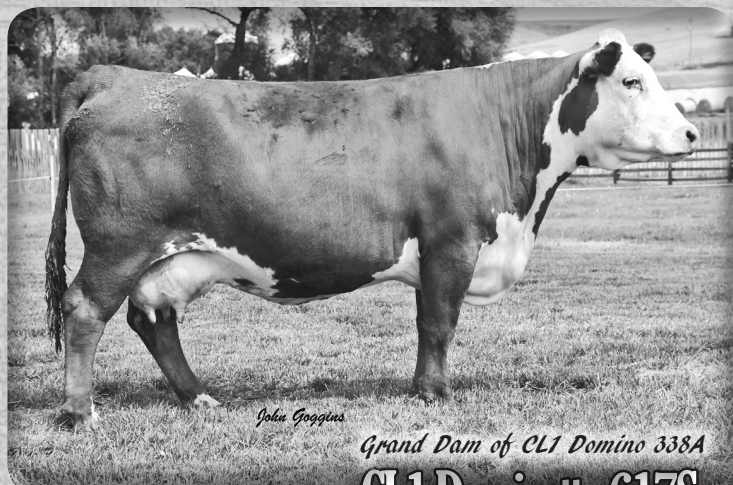

Grand Dam of CL1 Domino 338A

CL1 Dominette 617S

TOP HERD BULL PROSPECT.

Maternal + Calving Ease

A "105Y" son that is red-legged, red-necked and has 100% eye pigment. 338A is a bull with loads of potential that has been on my radar from the very beginning. He has great neck extension and is smooth through the shoulders; a well balanced bull with good muscling. Maternal pedigree is sure to turn out some wonderful females.

Maternal Grand Dam sells as Lot 617S

- 87 lb. actual BW; ADG on test of 3.60 lbs.
- Scanned a 14.16 inch REA/100 lbs
- Impressive 1.34 inch REA/100 lbs
- Top 1% of the breed for Milk(+39) and M&G(+64)
- Top 10% for CED; Top 15% for BW and REA; 200cm Pelvic
- Dam "1146Y" ranks in the Top 1% for Milk(+34) and M&G(+63)
- Dam is maternal sister to Lots 326A and 330A

SUPERIOR



Productions

WWW.SUPERIORLIVESTOCK.COM

BROADCAST LIVE ON

RURAL TV

DISH Network 232

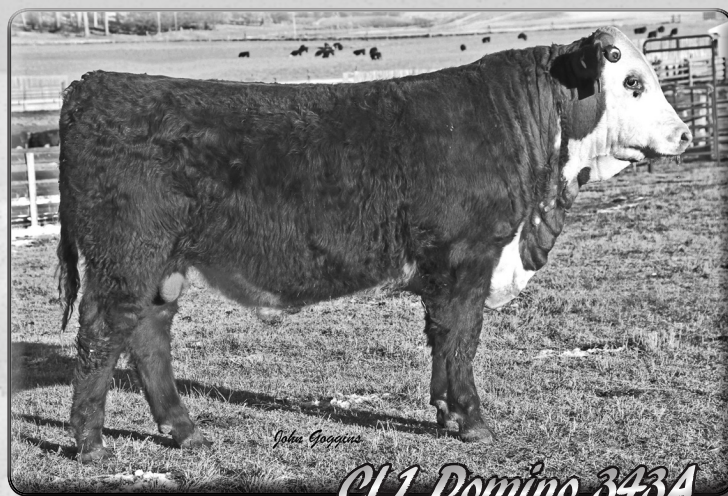

CL1 Domino 343A



CL1 Domino 345A

- Weaned off at 770 lbs; ADG on test of 3.40 lbs.
- Scanned a 1.07 inch REA; 103 Marbling Ratio
- Top 1% of breed for Milk(+37) and M&G(+62)
- Top 20% for CED and BW; Top 25% for Marbling; 206 cm Pelvic
- Maternal brother "219Z" sold to Goose Creek Valley Farms (VA) for \$10,000



<i>CL1 Domino</i> 339A	CL 1 DOMINO 339A
	BD: 01/09/2013 43379680 Tattoo: 339

HH ADVANCE 767G 1ET
GB L1 DOMINO 175E
GB L1 DOM PRCS 3134

CL1 DOMINO 862U
CL 1 DOMINETTE 1178Y
CL 1 DOMINETTE 777T 1ET

CL1 DOMINO 500E
HH MISS ADVANCE 251B
GB L1 DOMINO 159
GB L1 DOM PRCS 105

CL1 DOMINO 637S 1ET
CL1 DOMINETTE 5131R
CL1 DOMINO 4102P 1ET
CL 1 DOMINETTE 8104H 1ET

CED	4.4
BW	1.8
WW	54
YW	89
MM	31
M&G	58
REA	0.12
MARB	0.36
CHB \$	\$33

BW	Adj. 205	WR	Adj. 365	VR	Adj. REA	Adj. MARB
86	716	98	1293	102	10.81	4.2

Eye Pig: L - 90% R - 95% Scrotal: 38.5 REA/100lbs.: 0.94 Pelvic: 214

- Short marked "175E" son with good pigment and a top Marbling score
- 86 lb. actual BW; (154) Marbling Ratio; 219 cm Pelvic
- Top 5% of breed for Milk, M&G, Scrotal, Marbling and CHB Index
- Top 20% for BW and YW

<i>CL1 Domino</i> 343A	CL 1 DOMINO 343A
	BD: 01/09/2013 43379696 Tattoo: 343

CL 1 DOMINO 929W
CL 1 DOMINO 105Y
CL 1 DOMINETTE 9140W 1ET

CL 1 DOMINO 9105W
CL 1 DOMINETTE 1105Y 1ET
CL 1 DOMINETTE 5142R

CL 1 DOMINO 637S 1ET
CL 1 DOMINETTE 615S
CL 1 DOMINO 732T
CL 1 DOMINETTE 475P

CL 1 DOMINO 732T
CL 1 DOMINETTE 591R 1ET
CL1 DOMINO 1172L
CL 1 DOMINETTE 810H

CED	2.6
BW	2.6
WW	49
YW	84
MM	41
M&G	66
REA	0.27
MARB	-0.06
CHB \$	\$21

BW	Adj. 205	WR	Adj. 365	VR	Adj. REA	Adj. MARB
89	716	98	1267	100	12.71	2.12

Eye Pig: L - 100% R - 100% Scrotal: 34 REA/100lbs.: 1.16 Pelvic: 214

- ADG on test 3.75 lbs.; 1.16 inch REA/100 lbs
- Top 1% of the breed for Milk(+41) and M&G(+66)

<i>CL1 Domino</i> 345A	CL 1 DOMINO 345A
	BD: 01/09/2013 43379775 Tattoo: 345

CL 1 DOMINO 637S 1ET
CL 1 DOMINO 929W
CL 1 DOMINETTE 615S

CL1 DOMINO 7139T
CL 1 DOMINETTE 023X 1ET
CL 1 DOMINETTE 5142R

L1 DOMINO 03396
CL1 DOMINETTE 118L
CL 1 DOMINO 461P 1ET
CL 1 DOMINETTE 440P 1ET

CL1 DOMINO 590R
CL1 DOMINETTE 530R
CL1 DOMINO 1172L
CL 1 DOMINETTE 810H

CED	3.0
BW	1.9
WW	49
YW	79
MM	37
M&G	62
REA	0.02
MARB	0.11
CHB \$	\$21

BW	Adj. 205	WR	Adj. 365	VR	Adj. REA	Adj. MARB
90	732	101	1232	97	12.21	2.80

Eye Pig: L - 100% R - 95% Scrotal: 35 REA/100lbs.: 1.07 Pelvic: 206

- A bull with lots of potential. This "929W" son is short marked, big through the top, and sure to produce progeny with loads of maternal strength. Dam "023X," a young donor cow on our ranch, ranks in the Top 1% of the breed for Milk(+38) and M&G(+62); Top 13% of the breed for CED and BW.

CL1 Domino 346A **CL 1 DOMINO 346A 1ET**
 BD: 01/09/2013 43379786 Tattoo: 346

HH ADVANCE 8050U 1ET	L1 DOMINO 0357I	CED	5.7
HH ADVANCE 1087Y 1ET	HH MISS ADVANCE 365N	BW	0.5
HH MISS ADVANCE 6109S	CL1 DOMINO 373N	WW	50
	HH MISS ADVANCE 4049P	VW	83
CL 1 DOMINO 590R	CL 1 DOMINO 246M	MM	26
CL1 DOMINETTE 759T 1ET	CL 1 DOMINETTE 258M	M&G	51
CL1 DOMINETTE 193L	HH ADVANCE 767G 1ET	REA	-0.06
	CL1 DOMINETTE 318	MARB	-0.10
		CHB \$	\$16

BW	Adj. 205	WR	Adj. 365	YR	Adj. REA	Adj. MARB
82	591	ET	1137	ET	11.31	2.13

Eye Pig: L - 0% R - 0% Scrotal: 35 REA/100lbs.: 1.03 Pelvic: 216

- Heifer bull prospect: 82 lb. Actual BW; Pelvic 216 cm
- Scanned a 1.03 inch REA/100 lbs; ADG on test 3.75 lbs.
- Top 8% of the breed for CED and BW
- Top 18% for Milk
- Full brother sells as Lot 374A

CL1 Domino 348A **CL 1 DOMINO 348A 1ET**
 BD: 01/10/2013 43379787 Tattoo: 348

CL 1 DOMINO 994W 1ET	CL 1 DOMINO 637S 1ET	CED	1.4
CL 1 DOMINO 144Y 1ET	CL 1 DOMINETTE 440P 1ET	BW	3.2
CL 1 DOMINETTE 5152R	CL 1 DOMINO 3162N	WW	53
	CL 1 DOMINETTE 392N	VW	78
HH ADVANCE 3113N 1ET	L1 DOMINO 99496	MM	35
CL 1 DOMINETTE 617S	HH MISS ADV 875H 1ET	M&G	62
CL 1 DOMINETTE 4180P	CL 1 DOMINO 1116L	REA	0.32
	CL 1 DOMINETTE 8124H 2ET	MARB	-0.01
		CHB \$	\$22

BW	Adj. 205	WR	Adj. 365	YR	Adj. REA	Adj. MARB
92	711	ET	1214	ET	13.92	2.8

Eye Pig: L - 95% R - 70% Scrotal: 35.5 REA/100lbs.: 1.19 Pelvic: 202

- Combines Maternal power with Carcass
- Scanned a 13.92 inch REA; 1.19 inch REA/100 lbs; Marbling Ratio (110)
- Top 1% for Milk(+35) and M&G(+62)
- Maternal Brothers sell as Lots 326A,330A, 358A and 3137A

CL1 Domino 350A **CL 1 DOMINO 350A**
 BD: 01/10/2013 43379715 Tattoo: 350

CL 1 DOMINO 929W	CL 1 DOMINO 637S 1ET	CED	4.1
CL 1 DOMINO 105Y	CL 1 DOMINETTE 615S	BW	0.9
CL 1 DOMINETTE 9140W 1ET	CL 1 DOMINO 732T	WW	43
	CL 1 DOMINETTE 475P	VW	69
CL 1 DOMINO 477P	CL 1 DOMINO 9126J 1ET	MM	37
CL 1 DOMINETTE 755T 1ET	CL 1 DOMINETTE 839H	M&G	58
CL 1 DOMINETTE 8184H	CL 1 DOMINO 522E	REA	0.08
	CL 1 DOMINETTE 359	MARB	0.10
		CHB \$	\$21

BW	Adj. 205	WR	Adj. 365	YR	Adj. REA	Adj. MARB
85	707	97	1217	96	13.22	1.82

Eye Pig: L - 90% R - 70% Scrotal: 37 REA/100lbs.: 1.13 Pelvic: 221

A stout, red-necked bull with a big top, loads of rib expression and bred-in calving ease. Dam "755T" is a solid producing "477P" daughter that we have flushed. She ranks in the top 10% of the breed for Milk and Marbling.
Dam sells as Lot 755T



John Goggins
CL1 Domino 350A

- 85 lb. Actual BW; Strong weaning weight at 785 lbs.
- Scanned a 13.10 inch REA; 1.13 inch REA/100 lbs
- Top 10% for CED, BW; 221 cm Pelvic





BD: 01/10/2013 43379758 Tattoo: 356

CL1 Domino 356A

John Goggins

CL 1 DOMINO 929W
 CL 1 DOMINO 105Y
 CL 1 DOMINETTE 9140W 1ET
 GB L1 DOMINO 175E
 CL 1 DOMINETTE 120Y
 CL 1 DOMINETTE 916W
 CL 1 DOMINO 637S 1ET
 CL 1 DOMINETTE 615S
 CL 1 DOMINO 732T
 CL 1 DOMINETTE 475P
 HH ADVANCE 767G 1ET
 GB L1 DOM PRCS 3134
 CL 1 DOMINO 704T
 CL 1 DOMINETTE 7157T

CED	5.7
BW	1.0
WW	49
VW	84
MM	39
M&G	64
REA	0.07
MARB	0.26
CHB \$	\$27

BW	Adj. 205	WR	Adj. 365	YR	Adj. REA	Adj. MARB
83	701	96	1289	101	12.22	2.74

Eye Pig: L - 95% R - 100% Scrotal: 34.5
 REA/100lbs.: 1.08 Pelvic: 200

TOP PROSPECT.

This "105Y" son has really developed nicely since weaning. "356A" is loaded with red meat and is the complete package, combining calving ease, performance and maternal cow power. Dam is a top-end "175E" daughter that ranks in the Top 5% of the breed or better for Milk(+32), M&G(+59), Marbling and CHB Index. **Great Grand Dam sells as Lot 916W**

- 83 lb. Actual BW; Impressive ADG on test 4.01 lbs;
- Scanned a 1.08 inch REA/100 lbs; Marbling Ratio 101
- Top 5% of the breed for Milk(+39), M&G(+64), CED and Marbling
- Top 15% for CHB Index; Pelvic 200 cm
- #3 for CED; #6 for Marbling

CL1 Domino 358A 1ET

BD: 01/10/2013 43379791 Tattoo: 358

CL 1 DOMINO 994W 1ET
 CL 1 DOMINO 144Y 1ET
 CL 1 DOMINETTE 5152R
 HH ADVANCE 3113N 1ET
 CL 1 DOMINETTE 617S
 CL 1 DOMINETTE 4180P
 CL 1 DOMINO 637S 1ET
 CL 1 DOMINETTE 440P 1ET
 CL 1 DOMINO 3162N
 CL 1 DOMINETTE 392N
 LI DOMINO 99496
 HH MISS ADV 875H 1ET
 CL 1 DOMINO 1116L
 CL 1 DOMINETTE 8124H 2ET

CED	1.4
BW	3.3
WW	51
VW	78
MM	33
M&G	58
REA	0.32
MARB	-0.06
CHB \$	\$21

BW	Adj. 205	WR	Adj. 365	YR	Adj. REA	Adj. MARB
103	688	ET	1244	ET	12.62	2.57

Eye Pig: L - 90% R - 80% Scrotal: 34.5 REA/100lbs.: 1.07 Pelvic: 212

- Stout "144Y" son; ADG on test of 3.75 lbs.; Pelvic 212 cm
- Scanned a 1.07 inch REA/100 lbs; Marbling ratio 101
- Top 5% for Milk (+33) and M&G (+58)

CL1 Domino 361A 1ET

BD: 01/08/2013 43412440 Tattoo: 361

CL 1 DOMINO 860U
 CL 1 DOMINO 0130X 1ET
 CL 1 DOMINETTE 440P 1ET
 LI DOMINO 890061
 CL 1 DOMINETTE 867U 1ET
 CL 1 DOMINETTE 332N
 CL 1 DOMINO 637S 1ET
 CL 1 DOMINETTE 5142R
 CL 1 DOMINO 9126J 1ET
 CL 1 DOMINETTE 974J
 LI DOMINO 870130
 LI DOMINETTE 850625
 CL 1 DOMINO 9126J 1ET
 CL 1 DOMINETTE 875H

CED	2.7
BW	1.7
WW	57
VW	90
MM	31
M&G	59
REA	0.32
MARB	0.16
CHB \$	\$26

BW	Adj. 205	WR	Adj. 365	YR	Adj. REA	Adj. MARB
83	657	ET	1188	ET	13.39	2.66

Eye Pig: L - 100% R - 95% Scrotal: 35 REA/100lbs.: 1.15 Pelvic: 186

Performance+Maternal+Carcass
 Another bull that posted impressive numbers from birth to yearling. This "0130X" son combines performance, maternal, and carcass traits into one complete package. 361A is a stout, short-marked bull. Dam has been a great cow out of "061" that ranks in the Top 10% of the breed for Marbling. Maternal Grand Dam sold to Iron Lake Ranch (TX) in our 2012 Sale.



BD: 01/11/2013 43379695 Tattoo: 364

CL1 Domino 364A

CL 1 DOMINO 929W
CL 1 DOMINO 105Y
 CL 1 DOMINETTE 9140W 1ET

CL 1 DOMINO 9105W
CL 1 DOMINETTE 1107Y 1ET
 CL 1 DOMINETTE 617S

CL 1 DOMINO 637S 1ET
 CL 1 DOMINETTE 615S

CL 1 DOMINO 732T
 CL 1 DOMINETTE 475P

CL 1 DOMINO 732T
 CL 1 DOMINETTE 591R 1ET

HH ADVANCE 3113N 1ET
 CL 1 DOMINETTE 4180P

CED	3.3
BW	2.4
WW	54
YW	83
MM	42
M&G	69
REA	0.43
MARB	-0.04
CHB \$	\$22

TOP-NOTCH MATERNAL GENETICS.

This short-marked "105Y" son has a promising future. "364A" has as much maternal strength from top to bottom as any bull in the sale. A bull with 100% pigment that I've followed closely since birth. Dam is as good as they get; she ranks in the Top 8% or better in the breed for WW(+61), YW(+97), Milk(+40) and M&G(+71).

Great Grand dam sells as Lot 617S.

- 86 lb. Actual BW; ADG on test 3.63 lbs; 1284 lb. Adj. 365 day wt.
- Scanned a 14.9 inch REA; 1.35 inch REA/100 lbs; Pelvic 218 cm
- Top 1% of the breed for Milk(+42), M&G(+69)
- Top 16% for CED; Top 23% for WW and REA
- Ranks #4 in sale for Milk; #5 for M&G

BW	Adj. 205	WR	Adj. 365	YR	Adj. REA	Adj. MARB
86	746	103	1284	101	14.94	1.87

Eye Pig: L - 100% R - 100% Scrotal: 34.5
 REA/100lbs.: 1.35 Pelvic: 2218



CL1 Domino 361A 1ET

- 83 lb. Actual BW ; ADG on test 3.60 lbs.
- Top 3% of the breed for Milk(+31) and M&G(+59)
- Top 15% for WW(+57) and Marbling
- Top 20% or better for BW, WW, YW and CHB Index
- Scanned a 13.39 inch REA; 1.15 inch REA/100 lbs; Marbling ratio (105)



CL 1 DOMINO 363A

BD: 01/11/2013 43379727 Tattoo: 363

CL 1 DOMINO 929W
CL 1 DOMINO 105Y
 CL 1 DOMINETTE 9140W 1ET

CL 1 DOMINO 637S 1ET
 CL 1 DOMINETTE 615S

CL 1 DOMINO 732T
 CL 1 DOMINETTE 475P

CL 1 DOMINO 9105W
CL 1 DOMINETTE 197Y 1ET
 CL 1 DOMINETTE 617S

CL 1 DOMINO 732T
 CL 1 DOMINETTE 591R 1ET

HH ADVANCE 3113N 1ET
 CL 1 DOMINETTE 4180P

CED	3.2
BW	2.6
WW	52
YW	78
MM	37
M&G	63
REA	0.10
MARB	0.02
CHB \$	\$18

BW	Adj. 205	WR	Adj. 365	YR	Adj. REA	Adj. MARB
87	715	98	1172	92	11.84	2.01

Eye Pig: L - 100% R - 95% Scrotal: 35.5 REA/100lbs.: 1.11 Pelvic: 200

- 87 lb. Actual BW; Scanned a 1.11 inch REA/100 lbs
- Top 1% of the breed for Milk (+37) and M&G(+63)
- Top 18% for CED; Pelvic 200 cm

CL1 Domino
365A

CL 1 DOMINO 365A

BD: 01/11/2013 43379767 Tattoo: 365

CL 1 DOMINO 929W
CL 1 DOMINO 105Y
CL 1 DOMINETTE 9140W 1ET

CL 1 DOMINO 637S 1ET
CL 1 DOMINETTE 615S
CL 1 DOMINO 732T
CL 1 DOMINETTE 475P

CL 1 DOMINO 869U
CL 1 DOMINETTE 071X
CL 1 DOMINETTE 846U

CL 1 DOMINO 417P
CL 1 DOMINETTE 6128S 1ET
CL 1 DOMINO 477P
CL 1 DOMINETTE 617S

CED	4.8
BW	1.3
WW	50
YW	80
MM	36
M&G	61
REA	0.20
MARB	-0.01
CHB \$	\$22

BW	Adj. 205	WR	Adj. 365	YR	Adj. REA	Adj. MARB
87	784	108	1249	98	12.04	2.06

Eye Pig: L - 10% R - 90% Scrotal: 36 REA/100lbs.: 1.03 Pelvic: 200

- 87 lb. actual BW; 820 lb. weaning weight
- Scanned a 1.03 inch REA; 200 cm pelvic
- Top 2% of breed for Milk(+36), M&G(+61)
- Top 8% CED; Top 12% BW

CL1 Domino
366A

CL 1 DOMINO 366A

BD: 01/11/2013 43379697 Tattoo: 366

CL 1 DOMINO 955W
CL 1 DOMINO 1131Y 1ET
CL 1 DOMINETTE 615S

CL 1 DOMINO 637S 1ET
CL 1 DOMINETTE 5152R
CL 1 DOMINO 461P 1ET
CL 1 DOMINETTE 440P 1ET

CL 1 DOMINO 477P
CL 1 DOMINETTE 966W
CL 1 DOMINETTE 553R

CL 1 DOMINO 9126J 1ET
CL 1 DOMINETTE 839H
CL 1 DOMINO 295M 1ET
CL 1 DOMINETTE 200M

CED	3.8
BW	2.6
WW	54
YW	79
MM	34
M&G	61
REA	0.20
MARB	0.40
CHB \$	\$34

BW	Adj. 205	WR	Adj. 365	YR	Adj. REA	Adj. MARB
94	759	104	1246	98	12.54	4.24

Eye Pig: L - 95% R - 100% Scrotal: 35 REA/100lbs.: 1.06 Pelvic: 184

- A performance bull with breed leading carcass merit. This smooth made "1131Y" son has length of body, depth of rib, nice muscling and plenty of eye appeal. Dam is a feminine "477P" daughter that ranks in the Top 1% of the breed for Marbling and Top 2% for Milk(+33).
- Scanned a 1.06 inch REA/100 lbs; Marbling ratio 156
 - Top 1% of breed for Marbling & CHB Index
 - Top 2% for Milk(+34) and M&G(+61); Top 8% Fat "Leaner"
 - Top bull in the sale for CHB Index

CL1 Domino
369A

CL 1 DOMINO 369A

BD: 01/11/2013 43379720 Tattoo: 369

CL 1 DOMINO 732T
CL 1 DOMINO 9105W
CL 1 DOMINETTE 591R 1ET

CL 1 DOMINO 590R
CL 1 DOMINETTE 507R
CL 1 DOMINO 3162N
CL 1 DOMINETTE 767G

CL 1 DOMINO 9126J 1ET
CL 1 DOMINETTE 613S 1ET
CL 1 DOMINETTE 839H

HH ADVANCE 767G 1ET
CL 1 DOMINETTE 490
CL 1 DOMINO 5131E
CL 1 DOMINETTE 318

CED	1.4
BW	4.1
WW	54
YW	93
MM	37
M&G	64
REA	0.38
MARB	-0.07
CHB \$	\$24

BW	Adj. 205	WR	Adj. 365	YR	Adj. REA	Adj. MARB
87	719	TWIN	1218	TWIN	13.94	1.73

Eye Pig: L - 50% R - 30% Scrotal: 39 REA/100lbs.: 1.19 Pelvic: 200

- Scanned a 13.94 inch REA; 200 cm Pelvic
- Top 1% for Milk(+37) and M&G(+64)
- Top 15% for YW(+93)

CL1 Domino
373A

CL 1 DOMINO 373A

BD: 01/12/2013 43379746 Tattoo: 373

CL 1 DOMINO 7139T
CL 1 DOMINO 042X 1ET
CL 1 DOMINETTE 5142R

CL 1 DOMINO 590R
CL 1 DOMINETTE 530R
CL 1 DOMINO 1172L
CL 1 DOMINETTE 810H

CL 1 DOMINO 929W
CL 1 DOMINETTE 152Y 1ET
CL 1 DOMINETTE 562R

CL 1 DOMINO 637S 1ET
CL 1 DOMINETTE 615S
CL 1 DOMINO 3162N
CL 1 DOMINETTE 221M

BW	3.3
WW	55
YW	84
MM	33
M&G	61
REA	-0.16
MARB	0.13
CHB \$	\$24

BW	Adj. 205	WR	Adj. 365	YR	Adj. REA	Adj. MARB
94	726	100	1217	96	9.55	2.67

Eye Pig: L - 70% R - 95% Scrotal: 37.5 REA/100lbs.: 0.85 Pelvic: 214

- Top 2% for Milk(+37) and M&G(+61)
- Top 15% for Scrotal; 214 cm Pelvic
- Top 20% for WW and Marbling



Still weighing 'em the good old-fashioned way



CL1 Domino 374A 1ET

CL1 Domino
374A

CL1 DOMINO 374A 1ET

BD: 01/12/2013 43379795 Tattoo: 374

HH ADVANCE 8050U 1ET
HH ADVANCE 1087Y 1ET
HH MISS ADVANCE 6109S

L1 DOMINO 03571
HH MISS ADVANCE 365N
CL1 DOMINO 373N
HH MISS ADVANCE 4049P

CL1 DOMINO 590R
CL1 DOMINETTE 759T 1ET
CL1 DOMINETTE 193L

CL1 DOMINO 246M
CL1 DOMINETTE 258M
HH ADVANCE 767G 1ET
CL1 DOMINETTE 318

Eye Pig: L - 95% R - 90% Scrotal: 39.5 REA/100lbs.: 1.04 Pelvic: 214

BW	92
ADJ 205	784
WR	ET
ADJ 365	1271
VR	ET
Adj. REA	13.15
Adj. MARB	2.61

CED	5.6
BW	0.9
WW	51
YW	84
MM	25
M&G	50
REA	0.02
MARB	-0.05
CHB \$	\$18

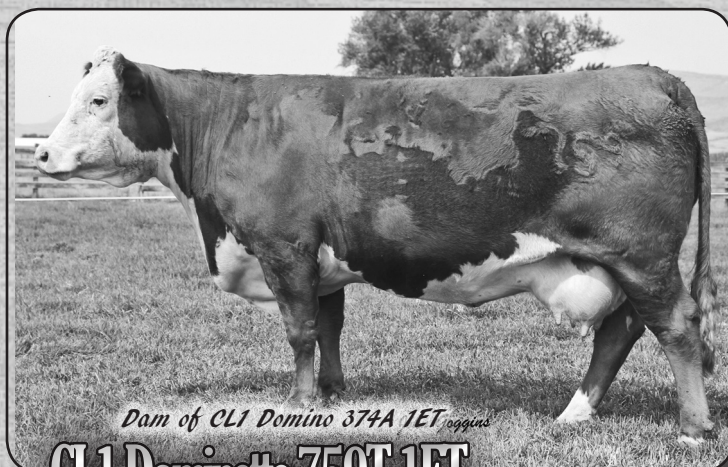

Dam of CL1 Domino 374A 1ET egghead

CL1 Dominette 759T 1ET

TOP HERD BULL PROSPECT.

A short-marked bull with tremendous length, depth of rib and muscle expression. "374A" is structurally very sound and moves out like a herd bull. Dam "759T" is a great cow with a nice udder. She ranks in the top 1% of the breed for CED and BW. This bull is a great prospect; sure to add calving ease and maternal strength to your herd. **Dam sells as Lot 759T.**

- 855 lb. weaning wt. ; 1271 lb. Adj.365 day wt.; 214 cm Pelvic
- 13.15 inch REA; 1.09 inch REA/100 lbs; Marbling ratio (103)
- Top 4% for CED; Top 10% for BW



CL1 Domino 375A

CL1 Domino
375A

CL1 DOMINO 375A

BD: 01/12/2013 43379742 Tattoo: 375

CL1 DOMINO 732T
CL1 DOMINO 1161Y 1ET
CL1 DOMINETTE 4126P

CL1 DOMINO 590R
CL1 DOMINETTE 507R
CL1 DOMINO 1116L
CL1 DOMINETTE 193L

CL1 DOMINO 929W
CL1 DOMINETTE 160Y 1ET
CL1 DOMINETTE 606S 1ET

CL1 DOMINO 637S 1ET
CL1 DOMINETTE 615S
HH ADVANCE 3113N 1ET
CL1 DOMINETTE 0112K 1ET

Eye Pig: L - 100% R - 100% Scrotal: 37.5 REA/100lbs.: 1.23 Pelvic: 168

BW	82
ADJ 205	772
WR	106
ADJ 365	1265
VR	99
Adj. REA	13.75
Adj. MARB	2.8

CED	3.5
BW	1.8
WW	48
YW	74
MM	33
M&G	57
REA	0.29
MARB	0.15
CHB \$	\$24



Grand Dam of CL1 Domino 375A
CL1 Dominette 606S 1ET

TOP HERD BULL PROSPECT.

A stylish, clean-fronted "1161Y" son with breed leading genetics. "375A" is the complete package combining calving ease, performance, maternal power and carcass merit. He is smooth through the shoulders with loads of natural thickness, muscle expression and 100% pigment. Dam "160Y" is a feminine female with a beautiful udder. She ranks in the Top 2% of the breed for Milk(+33); and the top 10% or better for M&G(+56), Fat, and Marbling.

- 82 lb. actual BW; 772 lb. Adj. 205 day wt.; 1265 lb. Adj. 365 day wt.
- 13.75 inch REA; 1.23 inch REA/100 lbs; Marbling Ratio (103)
- Top 2% of breed for Milk(+33); Top 5% M&G(+57)
- Top 20% or better for CED, BW, Scrotal and Marbling

CL1 Domino
377A

CL 1 DOMINO 377A

BD: 01/12/2013 43379724 Tattoo: 377

CL1 DOMINO 7128T 1ET
HH ADVANCE 0118X
HH MISS ADVANCE 6074S

HH ADVANCE 3113N 1ET
CL1 DOMINETTE 0112K 1ET

CL1 DOMINO 2136M
HH MISS ADVANCE 1013L

CL 1 DOMINO 246M
CL1 DOMINETTE 510R
CL1 DOMINETTE 095K

CL 1 DOMINO 9126J 1ET
CL1 DOMINETTE 952J

CL1 DOMINO 640F
CL1 DOMINETTE 496 1ET

CED	4.5
BW	0.1
WW	40
YW	67
MM	27
M&G	47
REA	0.49
MARB	-0.15
CHB \$	\$16

BW	Adj. 205	WR	Adj. 365	YR	Adj. REA	Adj. MARB
81	691	95	1258	99	15.55	1.65

Eye Pig: L - 80% R - 85% Scrotal: 38 REA/100lbs.: 1.28 Pelvic: 222

- 81 lb. Actual BW; ADG on test 3.82 lbs.
- Scanned a 15.55 inch REA; 1.20 inch REA/100 lbs
- Top 12% or better for CED, BW and Milk
- Top 18% for REA; 222 cm Pelvic

CL1 Domino
378A

CL 1 DOMINO 378A 1ET

BD: 01/13/2013 43388728 Tattoo: 378

L 1 DOMINO 06474
L 1 DOMINO 08542
L 1 DOMINETTE 02352

L 1 DOMINO 04457
L1 DOMINETTE 99408

L1 DOMINO 99360
L 1 DOMINETTE 99468

CL1 DOMINO 9126J 1ET
CL 1 DOMINETTE 812U 1ET
CL 1 DOMINETTE 446P

HH ADVANCE 767G 1ET
CL1 DOMINETTE 490

L1 DOMINO 99496
CL 1 DOMINETTE 767G

CED	2.3
BW	3.2
WW	43
YW	76
MM	30
M&G	52
REA	0.20
MARB	0.16
CHB \$	\$22

BW	Adj. 205	WR	Adj. 365	YR	Adj. REA	Adj. MARB
109	671	ET	1244	ET	12.17	2.42

Eye Pig: L - 40% R - 10% Scrotal: 38.5 REA/100lbs.: 1.01 Pelvic: 154

- ADG on test 3.86 lbs.; 1244 lb. Adj. 365 day wt.
- Top 5% for Milk (+30)
- Top 15% for M&G +52 and Marbling
- Dam "812U" ranks in the Top 1% Milk(+38) and M&G(+38)
- Dam ranks in Top 12% for CED, BW and Fertility

CL1 Domino
383A

CL 1 DOMINO 383A

BD: 01/13/2013 43379677 Tattoo: 383

CL 1 DOMINO 860U
CL 1 DOMINO 0130X 1ET
CL 1 DOMINETTE 440P 1ET

CL 1 DOMINO 637S 1ET
CL 1 DOMINETTE 5142R

CL 1 DOMINO 9126J 1ET
CL 1 DOMINETTE 974J

HH ADVANCE 3113N 1ET
CL 1 DOMINETTE 5131R
CL 1 DOMINETTE 291M

L1 DOMINO 99496
HH MISS ADV 875H 1ET

CL1 DOMINO 9126J 1ET
CL 1 DOMINETTE 8128H 1ET

CED	4.0
BW	-0.3
WW	39
YW	66
MM	33
M&G	53
REA	0.12
MARB	0.07
CHB \$	\$18

BW	Adj. 205	WR	Adj. 365	YR	Adj. REA	Adj. MARB
85	602	83	1122	88	12.27	2.26

Eye Pig: L - 60% R - 100% Scrotal: 35.5 REA/100lbs.: 1.11 Pelvic: 195

- 85 lb. actual BW; ADG on test 3.52 lbs
- Scanned a 12.27 REA inch; 1.11 inch REA/100 lbs
- Top 4% for BW and Milk(+33)
- Top 14% for CED and M&G(+53)

CL1 Domino
384A

CL 1 DOMINO 384A 1ET

BD: 01/13/2013 43388732 Tattoo: 384

HH ADVANCE 8050U 1ET
HH ADVANCE 1087Y 1ET
HH MISS ADVANCE 6109S

L1 DOMINO 03571
HH MISS ADVANCE 365N

CL1 DOMINO 373N
HH MISS ADVANCE 4049P

CL 1 DOMINO 1116L
CL1 DOMINETTE 4126P
CL1 DOMINETTE 193L

CL 1 DOMINO 888H 1ET
CL 1 DOMINETTE 7146G

HH ADVANCE 767G 1ET
CL1 DOMINETTE 318

CED	3.4
BW	2.1
WW	40
YW	61
MM	26
M&G	45
REA	-0.01
MARB	-0.06
CHB \$	\$14

BW	Adj. 205	WR	Adj. 365	YR	Adj. REA	Adj. MARB
106	593	ET	1104	ET	10.87	2.94

Eye Pig: L - 100% R - 90% Scrotal: 38.5 REA/100lbs.: 1.02 Pelvic: 201

- Scanned 1.02 inch REA/100 lbs; Marbling Ratio (116)
- Short marked, with good pigment; 201 cm Pelvic
- Top 15% for CED, Milk and CEZ Index





BD: 01/14/2012 43379798 Tattoo: 386

CL1 Domino 386A 1ET

CL 1 DOMINO 9105W
CL 1 DOMINO 1108Y 1ET
 CL 1 DOMINETTE 617S

CL 1 DOMINO 9126J 1ET
CL 1 DOMINETTE 440P 1ET
 CL 1 DOMINETTE 974J

CL 1 DOMINO 732T
 CL 1 DOMINETTE 591R 1ET
 HH ADVANCE 3113N 1ET
 CL 1 DOMINETTE 4180P

HH ADVANCE 767G 1ET
 CL 1 DOMINETTE 490
 HH ADVANCE 629F
 CL 1 DOMINETTE 543E

CED	1.8
BW	3.3
WW	64
YW	97
MM	38
M&G	70
REA	0.50
MARB	0.09
CHB \$	\$29

BW	Adj. 205	WR	Adj. 365	YR	Adj. REA	Adj. MARB
99	784	ET	1298	ET	15.38	3.06

Eye Pig: L - 80% R - 100% Scrotal: 38
 REA/100lbs.: 1.24 Pelvic: 218

TOP HERD BULL PROSPECT - LOTS OF MATERNAL STRENGTH

This "1108Y" son pulls all the desirable traits together. A stylish, clean-fronted bull with tremendous bone, length of body, spring of rib and muscling. "386A" is short-marked, with nearly 100% eye pigment, and backed by two tremendous cow families in "440P" and "617S". These two cows mirror one another in their EPD profile. Both rank in the top 1% of the breed for Milk(+35), M&G(+62), and Fertility; and the Top 8% in Marbling. **Grand Dam sells as Lot "617S"**.

Retaining 1/2 Possession 1/2 Interest

- 850 lb. weaning wt.; 1298 lb. Adj. 365 day wt.; 218 cm Pelvic
- Scanned a 15.38 REA inch; 1.24 inch REA/100 lbs; Marbling Ratio 120
- Top 1% for Milk(+38) and M&G(+70)
- Top 2% WW(+64); Top 8% YW(+97), Scrotal and CHB Index
- Top 15% for REA
- Ranks as follows w/in contemporary group: #2 for REA and WW(+64); #3 M&G(+70); #5 CHB Index; #6 YW(+97).

CL1 Domino
387A

CL 1 DOMINO 387A 1ET

BD: 01/14/2013 43379799 Tattoo: 387

CL 1 DOMINO 9105W
CL 1 DOMINO 1108Y 1ET
 CL 1 DOMINETTE 617S

CL 1 DOMINO 9126J 1ET
CL 1 DOMINETTE 440P 1ET
 CL 1 DOMINETTE 974J

CL 1 DOMINO 732T
 CL 1 DOMINETTE 591R 1ET
 HH ADVANCE 3113N 1ET
 CL 1 DOMINETTE 4180P

HH ADVANCE 767G 1ET
 CL 1 DOMINETTE 490
 HH ADVANCE 629F
 CL 1 DOMINETTE 543E

CED	1.8
BW	3.2
WW	57
YW	89
MM	39
M&G	67
REA	0.33
MARB	-0.01
CHB \$	\$24

BW	Adj. 205	WR	Adj. 365	YR	Adj. REA	Adj. MARB
97	687	ET	1192	ET	12.38	2.45

Eye Pig: L - 95% R - 40% Scrotal: 34 REA/100lbs.: 1.09 Pelvic: 184

- Scanned a 1.09 inch REA/100 lbs.
- Top 1% for Milk(+39) and M&G(+67)
- Top 18% or better for WW(+57), YW(+89) and Scrotal

CL1 Domino
388A

CL 1 DOMINO 388A 1ET

BD: 01/14/2013 43388733 Tattoo: 388

HH ADVANCE 8050U 1ET
HH ADVANCE 1087Y 1ET
 HH MISS ADVANCE 6109S

CL 1 DOMINO 1116L
CL 1 DOMINETTE 4126P
 CL 1 DOMINETTE 193L

LI DOMINO 0357I
 HH MISS ADVANCE 365N
 CL 1 DOMINO 373N
 HH MISS ADVANCE 4049P

CL 1 DOMINO 888H 1ET
 CL 1 DOMINETTE 7146G
 HH ADVANCE 767G 1ET
 CL 1 DOMINETTE 318

CED	3.4
BW	2.4
WW	47
YW	71
MM	25
M&G	49
REA	0.21
MARB	-0.12
CHB \$	\$17

BW	Adj. 205	WR	Adj. 365	YR	Adj. REA	Adj. MARB
92	696	ET	1202	ET	13.38	2.16

Eye Pig: L - 100% R - 100% Scrotal: 37 REA/100lbs.: 1.18 Pelvic: 208

- Stout, clean-fronted, heifer bull with great eye appeal
- Scanned a 13.38 REA inch; 1.18 inch REA/100 lbs; 208 cm Pelvic
- Top 20% or better for CED, Milk and Scrotal

CL1 Domino
390A

CL 1 DOMINO 390A 1ET

BD: 01/14/2013 43388734 Tattoo: 390

HH ADVANCE 8050U 1ET
HH ADVANCE 1087Y 1ET
HH MISS ADVANCE 6109S

L1 DOMINO 03571
HH MISS ADVANCE 365N
CL1 DOMINO 373N
HH MISS ADVANCE 4049P

CL 1 DOMINO 1116L
CL1 DOMINETTE 4126P
CL1 DOMINETTE 193L

CL 1 DOMINO 888H 1ET
CL 1 DOMINETTE 7146G
HH ADVANCE 767G 1ET
CL1 DOMINETTE 318

BW	Adj. 205	WR	Adj. 365	YR	Adj. REA	Adj. MARB
93	655	ET	1127	ET	11.08	2.83

CED	3.5
BW	1.8
WW	46
VW	70
MM	27
M&G	50
REA	0.13
MARB	-0.06
CHB \$	\$18

Eye Pig: L - 80% R - 100% Scrotal: 38 REA/100lbs.: 1.02 Pelvic: 212

- Clean-fronted, stylish, heifer bull prospect
- Scanned a 1.02 inch REA; Marbling ratio 111; 212 cm Pelvic
- Top 18% or better for CED, BW and Milk
- Top 24% for M&G and Scrotal

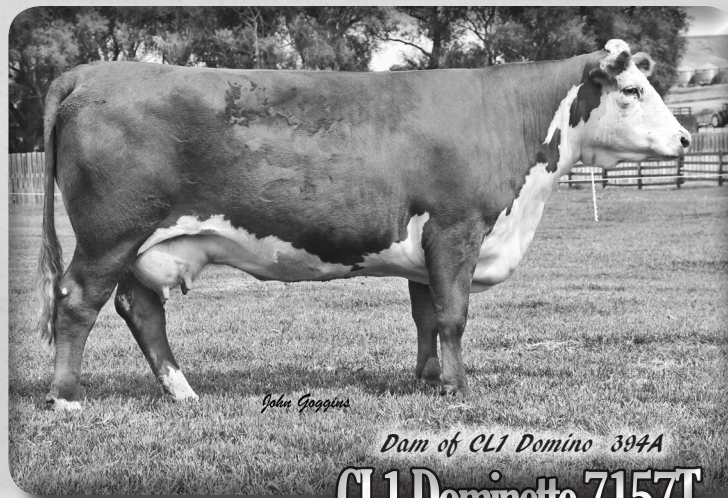

John Goggins

Dam of CL1 Domino 394A

CL1 Dominette 7157T



John Goggins

BD: 01/15/2013 43379671 Tattoo: 394

CL1 Domino 394A



CL 1 DOMINO 929W
CL 1 DOMINO 105Y
CL 1 DOMINETTE 9140W 1ET

CL 1 DOMINO 637S 1ET
CL 1 DOMINETTE 615S
CL 1 DOMINO 732T
CL 1 DOMINETTE 475P

CL 1 DOMINO 4102P 1ET
CL 1 DOMINETTE 7157T
CL 1 DOMINETTE 439P

CL 1 DOMINO 212M
CL 1 DOMINETTE 8184H
CL1 DOMINO 1172L
CL 1 DOMINETTE 2158M 1ET

BW	Adj. 205	WR	Adj. 365	YR	Adj. REA	Adj. MARB
95	718	99	1329	104	12.8	3.23

CED	3.2
BW	2.6
WW	50
VW	86
MM	35
M&G	60
REA	0.12
MARB	0.26
CHB \$	\$27

Eye Pig: L - 100% R - 95% Scrotal: 33
REA/100lbs.: 1.04 Pelvic: 209

TOP PROSPECT.

A stylish bull that doesn't have many holes phenotypically. He is stout in structure, with nice depth and spring of rib, and is big through the top with good muscling. A free moving bull that travels out like a herd bull should. Dam "7157T" is a solid producer that sold to Jim Carr (NE) last fall. She ranks in the top 5% of the breed for Marbling. Her daughter sells as Lot 916W.

- 785 lb actual weaning wt.; ADG on test 4.12 lbs.; 1329 lb. Adj. 365 day wt.
- Scanned a 12.8 inch REA; 1.04 inch REA/100 lbs; Marbling ratio (119)
- Top 2% of breed for Milk(+35) and M&G(+60)
- Top 5% for Marbling; Pelvic 209 cm
- Top 18% for CED and CHB Index



BD: 01/15/2013 43379661 Tattoo: 395

CL1 Domino 395A

HH ADVANCE 8050U 1ET
 HH ADVANCE 1087Y 1ET
 HH MISS ADVANCE 6109S

CL 1 DOMINO 732T
 CL1 DOMINETTE 9140W 1ET
 CL1 DOMINETTE 475P

LI DOMINO 03571
 HH MISS ADVANCE 365N
 CL1 DOMINO 373N
 HH MISS ADVANCE 4049P

CL 1 DOMINO 590R
 CL 1 DOMINETTE 507R
 CL1 DOMINO 824H
 CL1 DOMINETTE 200M

BW	Adj. 205	WR	Adj. 365	YR	Adj. REA	Adj. MARB
94	778	107	1270	100	13.1	2.81

Eye Pig: L - 100% R - 100% Scrotal: 36
 REA/100lbs.: 1.08 Pelvic: 221

CED	2.1
BW	2.8
WW	54
YW	86
MM	36
M&G	63
REA	0.14
MARB	0.06
CHB \$	\$23

TOP HERD BULL PROSPECT.

A stout "1087Y" son with a big top, loads of natural thickness, correct in his profile and loads of maternal power. Dam "9140W" is a short-marked, red-eyed female. She ranks in the top 1% of the breed for Milk(+36) and M&G(+63). Loads of maternal power in this pedigree. "395A" is a maternal brother to "105Y".

- 778 lb. Adj. 205 day wt. (Ratio 107)
- Scanned a 13.1 inch REA; Marbling ratio (103); 221 cm Pelvic
- Top 1% for Milk(+36) and M&G(+63)
- Top 20 for CED, WW(+54) and YW(+86)



CL1 Dominette 9140W 1ET

Dam of CL1 Domino 395A

CL1 Domino 398A

CL 1 DOMINO 398A 1ET

BD: 01/16/2013 43379802 Tattoo: 398

CL 1 DOMINO 9105W
 CL 1 DOMINO 1108Y 1ET
 CL 1 DOMINETTE 617S

CL 1 DOMINO 9126J 1ET
 CL 1 DOMINETTE 440P 1ET
 CL 1 DOMINETTE 974J

CL 1 DOMINO 732T
 CL 1 DOMINETTE 591R 1ET
 HH ADVANCE 3113N 1ET
 CL 1 DOMINETTE 4180P
 HH ADVANCE 767G 1ET
 CL 1 DOMINETTE 490
 HH ADVANCE 629F
 CL 1 DOMINETTE 543E

BW	Adj. 205	WR	Adj. 365	YR	Adj. REA	Adj. MARB
96	784	ET	1274	ET	12.71	2.64

CED	1.8
BW	3.7
WW	58
YW	92
MM	40
M&G	69
REA	0.40
MARB	0.04
CHB \$	\$26

Eye Pig: L - 100% R - 95% Scrotal: 33 REA/100lbs.: 1.06 Pelvic: 214

- Performance bull with depth of rib, length, and thickness.
- Scanned a 12.71 inch REA; Marbling Ratio 104; 214 cm Pelvic
- Top 1% for Milk(+40); M&G(+69)
- Top 15% or better for WW(+58); YW(+92)
- Top 20% for Scrotal and CHB Index
- Maternal brother to Lots 302A, 303A, 386A, 3141A and 3184A

CL1 Domino
399A

CL 1 DOMINO 399A 1ET

BD: 01/16/2013 43379803 Tattoo: 399

CL 1 DOMINO 929W
CL 1 DOMINO 105Y
CL 1 DOMINETTE 9140W 1ET

CL 1 DOMINO 637S 1ET
CL 1 DOMINETTE 615S
CL 1 DOMINO 732T
CL 1 DOMINETTE 475P

L1 DOMINO 890061
CL 1 DOMINETTE 7136T 1ET
CL 1 DOMINETTE 273M 1ET

L1 DOMINO 870130
L1 DOMINETTE 850625
CL 1 DOMINO 9126J 1ET
CL 1 DOMINETTE 8123H 2ET

CED	4.6
BW	1.5
WW	52
VW	85
MM	37
M&G	63
REA	0.19
MARB	0.15
CHB \$	\$24

BW	Adj. 205	WR	Adj. 365	YR	Adj. REA	Adj. MARB
98	807	ET	1350	ET	12.61	2.95

Eye Pig: L - 100% R - 40% Scrotal: 33 REA/100lbs.: 0.99 Pelvic: 195

- Loaded with performance, eye-appeal and calving ease.
- 870 lb. weaning wt. ; 1350 lb. Adj. 365 day wt.
- Scanned a 12.61 inch REA; Marbling Ratio (116); 195 cm Pelvic
- Top 1% for Milk(+37); M&G(+63)
- Top 15% or better for CED, BW and Marbling
- Dam has a superb udder; she is in the top 15% for CED, BW, Milk and M&G

Dam of CL1 Dominette 3100A 1ET

CL1 Dominette 812U 1ET



BD: 01/16/2013 43388730 Tattoo: 3100

CL1 Domino 3100A 1ET

L 1 DOMINO 06474
L 1 DOMINO 08542
L 1 DOMINETTE 02352

L 1 DOMINO 04457
L1 DOMINETTE 99408
L1 DOMINO 99360
L 1 DOMINETTE 99468

CL1 DOMINO 9126J 1ET
CL 1 DOMINETTE 812U 1ET
CL 1 DOMINETTE 446P

HH ADVANCE 767G 1ET
CL1 DOMINETTE 490
L1 DOMINO 99496
CL 1 DOMINETTE 767G

CED	2.3
BW	2.6
WW	46
VW	76
MM	33
M&G	56
REA	0.25
MARB	0.25
CHB \$	\$25

CALVING EASE + CARCASS + MATERNAL

A top-end son out of "08542" that is very complete in his pattern. "3100A" has 100% eye pigment, lots of eye-appeal, length of body, depth of rib, a big top and good muscle expression. He's a bull that will grow on you with time!! Dam is a complete "9126J" daughter with a beautiful udder. She's as maternal as they get, ranking in the top 1% of the breed for Milk(+38) and M&G(+63). Dam "812U" sold to Colyer Herefords last spring.

Retaining 1/4 In-Herd Semen Interest.

- Strong performance on test with ADG of 3.93 lbs.
- Scanned a 13.10 inch REA; 1.13 inch REA/100 lbs;
- Marbling Ratio (136)
- Top 2% for Milk(+33); Top 8% M&G(+56) and Marbling
- Top 20% Scrotal; Top 30% CED, BW

BW	Adj. 205	WR	Adj. 365	YR	Adj. REA	Adj. MARB
99	663	ET	1249	ET	13.11	3.47

Eye Pig: L - 100% R - 100% Scrotal: 36
REA/100lbs.: 1.13 Pelvic: 194

CL1 Domino
3101A



CL 1 DOMINO 3101A 1ET

BD: 01/16/2013 43379670 Tattoo: 3101

CL 1 DOMINO 860U
CL1 DOMINO 0130X
CL1 DOMINETTE 440P 1ET

CL1 DOMINO 637S 1ET
CL1 DOMINETTE 5142R
CL1 DOMINO 9126J 1ET
CL1 DOMINETTE 974J

L1 DOMINO 890061
CL 1 DOMINETTE 7183T 1ET
CL 1 DOMINETTE 8184H

L1 DOMINO 870130
L1 DOMINETTE 850625
CL1 DOMINO 522E
CL1 DOMINETTE 359

CED	0.7
BW	2.0
WW	52
VW	83
MM	27
M&G	54
REA	0.02
MARB	0.18
CHB \$	\$23

BW	Adj. 205	WR	Adj. 365	YR	Adj. REA	Adj. MARB
96	753	103	1303	102	13.51	2.68

Eye Pig: L - 100% R - 100% Scrotal: 39.5 REA/100lbs.: 1.11 Pelvic: 182

A short-marked, red-necked bull with 100% eye pigment. This bull is loaded with red meat. "3101A" has as much depth of rib and capacity as any bull in the sale. Dam is a top-end donor cow with nice volume and a beautiful udder. She ranks in the Top 5% for Marbling. Maternal sister of 3101A sold to Loehr Hereford Farm(IL) & Steve Cole(IL) for \$20,000 last year sale; Maternal sister sold to Harrison Cattle Company(OK) for \$5250



John Goggins
CL1 Domino 3101A

- 820 lb. weaning weight
- ADG on test 3.63 lbs.; 1303 lb. Adj 365 day wt.
- Scanned a 13.51 inch REA; 1.11 inch REA/100 lbs
- Top 14% or better for Milk, M&G and Marbling; Top 20% for BW



John Goggins

BD: 01/16/2013 43379699 Tattoo: 3102

CL1 Domino 3102A



CL 1 DOMINO 9105W
CL 1 DOMINO 1108Y 1ET
CL 1 DOMINETTE 617S

CL 1 DOMINO 732T
CL 1 DOMINETTE 591R 1ET
HH ADVANCE 3113N 1ET
CL 1 DOMINETTE 4180P

CL 1 DOMINO 637S 1ET
CL 1 DOMINETTE 958W 1ET
CL 1 DOMINETTE 440P 1ET

L1 DOMINO 03396
CL1 DOMINETTE 118L
CL 1 DOMINO 9126J 1ET
CL 1 DOMINETTE 974J

BW	Adj. 205	WR	Adj. 365	YR	Adj. REA	Adj. MARB
102	774	106	1298	102	13.71	4.06

CED	0.3
BW	4.9
WW	61
YW	97
MM	38
M&G	68
REA	0.43
MARB	0.14
CHB \$	\$29

Eye Pig: L - 60% R - 75% Scrotal: 36
REA/100lbs.: 1.13 Pelvic: 204

TOP HERD BULL PROSPECT.

A powerful bull with exceptional numbers, length of body, depth of rib and loads of muscle expression. He is a stout, free moving bull with up-top performance numbers. Dam "958W" is a highly maternal cow out of "440P" that we flushed for the first time this past spring. She ranks in the top 1% of the breed for Milk(+36) and M&G(+63); top 8% for Marbling.

- 774 lb. Adj. 205 day wt. (106 Ratio); 1298 lb. Adj. 365 day wt.
- Scanned a 13.71 inch REA; 1.13 inch REA/100 lbs;
- Marbling Ratio (149)
- Top 1% for Milk(+38) and M&G(+68)
- Top 8% WW(+61), YW(+97) and CHB Index
- Top 18% for Marbling; Top 24% for REA
- Ranks #4 in the sale for WW, #5 for YW, and #6 for CHB Index



CL1 Dominette 7183T 1ET
 Dam of CL1 Domino 3101A

CL1 Domino 3103A CL 1 DOMINO 3103A
 BD: 01/16/2013 43379709 Tattoo: 3103

CL 1 DOMINO 732T	CL 1 DOMINO 590R	CED	0.3					
CL 1 DOMINO 9105W	CL 1 DOMINETTE 507R	BW	4.4					
CL 1 DOMINETTE 591R 1ET	CL 1 DOMINO 3162N	WW	52					
	CL 1 DOMINETTE 767G	YW	81					
CL 1 DOMINO 638S	L1 DOMINO 03396	MM	44					
CL 1 DOMINETTE 897U 1ET	CL 1 DOMINETTE 475P	M&G	70					
CL 1 DOMINETTE 200M	CL 1 DOMINO 9126J 1ET	REA	0.39					
	CL 1 DOMINETTE 8131 1ET	MARB	-0.10					
BW	Adj. 205	WR	Adj. 365	VR	Adj. REA	Adj. MARB	CHB \$	\$22
101	761	105	1331	105	14.21	2.21		

Eye Pig: L - 100% R - 90% Scrotal: 35 REA/100lbs.: 1.23 Pelvic: 204

- 820 lb. weaning wt.; ADG of 3.78 lbs.; 1331 lb. Adj. 365 day wt.
- Scanned a 14.21 inch REA; 1.23 inch REA/100 lbs; 204 cm Pelvic
- Top 1% for Milk(+44) and M&G(+70)
- Ranks #2 Bull in sale for both Milk & M&G
- Top 8% Fat; Top 30% REA

CL1 Domino 3105A CL 1 DOMINO 3105A 1ET
 BD: 01/17/2013 43388736 Tattoo: 3105

HH ADVANCE 8050U 1ET	L1 DOMINO 03571	CED	3.4					
HH ADVANCE 1087Y 1ET	HH MISS ADVANCE 365N	BW	1.7					
HH MISS ADVANCE 6109S	CL 1 DOMINO 373N	WW	45					
	HH MISS ADVANCE 4049P	YW	69					
CL 1 DOMINO 1116L	CL 1 DOMINO 888H 1ET	MM	27					
CL 1 DOMINETTE 4126P	CL 1 DOMINETTE 7146G	M&G	49					
CL 1 DOMINETTE 193L	HH ADVANCE 767G 1ET	REA	0.13					
	CL 1 DOMINETTE 318	MARB	-0.11					
BW	Adj. 205	WR	Adj. 365	VR	Adj. REA	Adj. MARB	CHB \$	\$16
95	688	ET	1186	ET	12.23	1.79		

Eye Pig: L - 100% R - 80% Scrotal: 43 REA/100lbs.: 1.09 Pelvic: 222

- Good calving ease in this "1087" son
- Scanned a 1.09 inch REA/100 lbs
- Top 12% Scrotal; Top 18% CED, BW; 222cm Pelvic

CL1 Domino 3117A CL 1 DOMINO 3117A
 BD: 01/21/2013 43379753 Tattoo: 3117

CL 1 DOMINO 732T	CL 1 DOMINO 590R	CED	3.6					
CL 1 DOMINO 1161Y 1ET	CL 1 DOMINETTE 507R	BW	0.2					
CL 1 DOMINETTE 4126P	CL 1 DOMINO 1116L	WW	46					
	CL 1 DOMINETTE 193L	YW	81					
CL 1 DOMINO 993W	CL 1 DOMINO 637S 1ET	MM	32					
CL 1 DOMINETTE 134Y	CL 1 DOMINETTE 5142R	M&G	55					
CL 1 DOMINETTE 8108U 1ET	CL 1 DOMINO 638S	REA	0.40					
	CL 1 DOMINETTE 8184H	MARB	-0.02					
BW	Adj. 205	WR	Adj. 365	VR	Adj. REA	Adj. MARB	CHB \$	\$20
76	727	100	1294	102	14.69	1.58		

Eye Pig: L - 80% R - 90% Scrotal: 37 REA/100lbs.: 1.27 Pelvic: 202

- 76 lb. Actual BW; ADG on test 3.75 lbs.
- Scanned a 14.69 inch REA; 1.27 inch REA/100 lbs.
- Top 5% for Milk(+32)
- Top 8% for BW, M&G; 202 cm Pelvic

CL1 Domino 3113A CL 1 DOMINO 3113A
 BD: 01/18/2013 43379660 Tattoo: 3113

CL 1 DOMINO 9105W	CL 1 DOMINO 732T	CED	2.4					
CL 1 DOMINO 1108Y 1ET	CL 1 DOMINETTE 591R 1ET	BW	2.7					
CL 1 DOMINETTE 617S	HH ADVANCE 3113N 1ET	WW	52					
	CL 1 DOMINETTE 4180P	YW	79					
CL 1 DOMINO 477P	CL 1 DOMINO 9126J 1ET	MM	35					
CL 1 DOMINETTE 9160W	CL 1 DOMINETTE 839H	M&G	61					
CL 1 DOMINETTE 4106P 1ET	CL 1 DOMINO 1172L	REA	0.18					
	CL 1 DOMINETTE 952J	MARB	0.02					
BW	Adj. 205	WR	Adj. 365	VR	Adj. REA	Adj. MARB	CHB \$	\$22
93	742	102	1229	97	12.94	2.6		

Eye Pig: L - 100% R - 100% Scrotal: 35 REA/100lbs.: 1.11 Pelvic: 204

- Scanned a 12.94 inch REA; 1.11 inch REA/100 lbs; 204 cm Pelvic
- Top 1% for Milk(+35), M&G(+61)
- Top 32% or better for CED, BW, WW

CL1 Domino 3120A CL 1 DOMINO 3120A
 BD: 01/22/2013 43379693 Tattoo: 3120

CL 1 DOMINO 732T	CL 1 DOMINO 590R	CED	3.8					
CL 1 DOMINO 1161Y 1ET	CL 1 DOMINETTE 507R	BW	0.9					
CL 1 DOMINETTE 4126P	CL 1 DOMINO 1116L	WW	49					
	CL 1 DOMINETTE 193L	YW	91					
HH ADVANCE 9016W 1ET	HH ADVANCE 5061R 1ET	MM	31					
CL 1 DOMINETTE 1112Y 1ET	HH MISS ADV 4016P 1ET	M&G	55					
CL 1 DOMINETTE 534R 1ET	CL 1 DOMINO 9126J 1ET	REA	0.45					
	CL 1 DOMINETTE 810H	MARB	-0.04					
BW	Adj. 205	WR	Adj. 365	VR	Adj. REA	Adj. MARB	CHB \$	\$22
81	710	98	1299	102	14.5	1.82		

Eye Pig: L - 80% R - 50% Scrotal: 37 REA/100lbs.: 1.26 Pelvic: 184

- Heifer bull prospect with strong performance numbers
- 81 lb. actual BW; ADG on test 3.90 lbs.; 1299 lb. Adj. 365 day wt.
- Scanned a 14.5 inch REA; 1.26 inch REA/100 lbs
- Top 10% or better for BW, Milk, M&G and Scrotal
- Top 21% or better for CED, YW and REA



CL1 Domino 3121A

- 825 lb. weaning wt.; 1303 lbs. Adj. 365 day wt.
- Scanned a 15.3 inch REA; 1.26 inch REA/100 lbs
- 201 cm Pelvic
- Top 28% or better for WW, Milk and M&G



CL1 Domino 3121A **CL 1 DOMINO 3121A**
 BD: 01/22/2013 43379672 Tattoo: 3121

CL1 DOMINO 7128T 1ET
 HH ADVANCE 0118X
 HH MISS ADVANCE 6074S

HH ADVANCE 3113N 1ET
 CL1 DOMINETTE 0112K 1ET

CL1 DOMINO 2136M
 HH MISS ADVANCE 1013L

CL1 DOMINO 4102P 1ET
 CL1 DOMINETTE 7138T
 CL1 DOMINETTE 2132M

CL 1 DOMINO 212M
 CL1 DOMINETTE 8184H

CL1 DOMINO 8146H 1ET
 CL1 DOMINETTE 744G

CED	0.9
BW	3.5
WW	54
YW	79
MM	24
M&G	50
REA	0.31
MARB	-0.06
CHB \$	\$21

BW	Adj. 205	WR	Adj. 365	VR	Adj. REA	Adj. MARB
96	770	106	1303	102	15.3	2.08

Eye Pig: L - 9.5% R - 60% Scrotal: 37 REA/100lbs.: 1.26 Pelvic: 201

A moderate framed, thick topped "0118X" son with loads of natural thickness and muscle. A good performance bull with strong carcass numbers. Dam is a "4102P" daughter with an excellent udder. She has an avg. weaning ratio of 103.6, and avg. yearling ratio of 106 on five calves.

CL1 Domino 3123A **CL 1 DOMINO 3123A**
 BD: 01/26/2013 43379669 Tattoo: 3123

CL1 DOMINO 7128T 1ET
 HH ADVANCE 0118X
 HH MISS ADVANCE 6074S

HH ADVANCE 3113N 1ET
 CL1 DOMINETTE 0112K 1ET

CL1 DOMINO 2136M
 HH MISS ADVANCE 1013L

CL1 DOMINO 638S
 CL1 DOMINETTE 8110U 1ET
 CL1 DOMINETTE 200M

L 1 DOMINO 03396
 CL1 DOMINETTE 475P

CL1 DOMINO 9126J 1ET
 CL1 DOMINETTE 8131 1ET

CED	2.5
BW	3.1
WW	43
YW	60
MM	29
M&G	51
REA	-0.03
MARB	0.07
CHB \$	\$15

BW	Adj. 205	WR	Adj. 365	VR	Adj. REA	Adj. MARB
97	683	94	1201	94	12.67	2.54

Eye Pig: L - 70% R - 60% Scrotal: 36 REA/100lbs.: 1.11 Pelvic: 194

- Scanned a 1.11 inch REA/100 lbs.; 194 cm Pelvic
- Top 6% Milk(+29); Top 15% CED and M&G(+51)

CL1 Domino 3124A **CL 1 DOMINO 3124A**
 BD: 01/27/2013 43379766 Tattoo: 3124

CL1 DOMINO 7128T 1ET
 HH ADVANCE 0118X
 HH MISS ADVANCE 6074S

HH ADVANCE 3113N 1ET
 CL1 DOMINETTE 0112K 1ET

CL1 DOMINO 2136M
 HH MISS ADVANCE 1013L

CL1 DOMINO 860U
 CL1 DOMINETTE 080X
 CL1 DOMINETTE 553R

CL1 DOMINO 637S 1ET
 CL1 DOMINETTE 5142R

CL1 DOMINO 295M 1ET
 CL1 DOMINETTE 200M

CED	0.8
BW	3.9
WW	49
YW	81
MM	29
M&G	53
REA	0.11
MARB	0.09
CHB \$	\$20

BW	Adj. 205	WR	Adj. 365	VR	Adj. REA	Adj. MARB
96	740	102	1320	104	11.68	3.14

Eye Pig: L - 100% R - 100% Scrotal: 40 REA/100lbs.: 0.96 Pelvic: 221

- 740 lb. weaning wt.: ADG on test 3.78 lbs.; 1320 lbs. Adj. 365 day wt.
- Marbling Ratio (115); 221cm Pelvic
- Top 6% for Milk(+29) and Scrotal
- Top 13% for M&G(+53)



Casey St. Blanc

CL1 Dominete 5142R

Dam of CL1 Domino 3128A 1ET

CL1 Domino 3128A **CL 1 DOMINO 3128A 1ET**
 BD: 01/29/2013 43379804 Tattoo: 3128

CL1 DOMINO 929W
 CL1 DOMINO 105Y
 CL1 DOMINETTE 9140W 1ET

CL1 DOMINO 637S 1ET
 CL1 DOMINETTE 615S

CL1 DOMINO 732T
 CL1 DOMINETTE 475P

CL1 DOMINO 1172L
 CL1 DOMINETTE 5142R
 CL1 DOMINETTE 810H

HH ADVANCE 767G 1ET
 CL1 DOMINETTE 7192G

CL1 DOMINO 640F
 CL1 DOMINETTE 6117F

CED	3.0
BW	0.7
WW	41
YW	74
MM	41
M&G	61
REA	0.05
MARB	0.00
CHB \$	\$17

BW	Adj. 205	WR	Adj. 365	VR	Adj. REA	Adj. MARB
74	626	ET	1137	ET	12.21	2.54

Eye Pig: L - 100% R - 100% Scrotal: 35 REA/100lbs.: 1.16 Pelvic: 212

- Calving ease prospect with a 74 lb. actual BW
- Scanned a 1.16 inch REA/100 lbs
- Top 1% for Milk(+41) and M&G(+61)
- Top 8% for BW; 212 cm Pelvic
- Dam "5142R" is a Dam of Distinction; Top 1% for Milk(+37)



BD: 01/30/2013 43379805 Tattoo: 3130

CL1 Domino 3130A 1ET

CL 1 DOMINO 860U
CL 1 DOMINO 0130X 1ET
 CL 1 DOMINETTE 440P 1ET

HH ADVANCE 3113N 1ET
CL 1 DOMINETTE 606S 1ET
 CL 1 DOMINETTE 0112K 1ET

CL 1 DOMINO 637S 1ET
 CL 1 DOMINETTE 5142R
 CL 1 DOMINO 9126J 1ET
 CL 1 DOMINETTE 974J

L1 DOMINO 99496
 HH MISS ADV 875H 1ET
 CL1 DOMINO 5131E
 CL 1 DOMINETTE 411

CED	2.2
BW	2.6
WW	48
VW	76
MM	36
M&G	60
REA	0.12
MARB	0.12
CHB \$	\$21

TOP HERD BULL PROSPECT.

A moderate framed, thick topped "0130X" son with natural thickness and muscle. A good performance bull out of a highly maternal cow. Dam "606S" has an average weaning and yearling ratio of 106.3 on four calves. She ranks in the top 6% of the breed for Milk(+30). Dam sold to Flying S Herefords(TX). Full brother sells as Lot 3143A.

- Top 2% for Milk(+36) and M&G(+60)
- Top 22% for Marbling
- Top 30% for CED, BW; 212cm Pelvic

BW	Adj. 205	WR	Adj. 365	YR	Adj. REA	Adj. MARB
98	778	ET	1271	ET	11.73	2.5

Eye Pig: L - 100% R - 30% Scrotal: 33.5
 REA/100lbs.: 0.98 Pelvic: 212



CL1 Dominette 606S 1ET

Dam of CL1 Domino 3130A 1ET

CL1 Domino 3131A

BD: 01/30/2013 43379759 Tattoo: 3131

CL 1 DOMINO 732T
CL 1 DOMINO 1161Y 1ET
 CL 1 DOMINETTE 4126P

GB L1 DOMINO 175E
CL 1 DOMINETTE 119Y
 CL 1 DOMINETTE 939W

CL 1 DOMINO 590R
 CL 1 DOMINETTE 507R
 CL 1 DOMINO 1116L
 CL 1 DOMINETTE 193L

HH ADVANCE 767G 1ET
 GB L1 DOM PRCS 3134
 CL1 DOMINO 477P
 CL 1 DOMINETTE 617S

CED	4.3
BW	1.3
WW	51
YW	83
MM	34
M&G	60
REA	0.25
MARB	0.18
CHB \$	\$26

BW	Adj. 205	WR	Adj. 365	YR	Adj. REA	Adj. MARB
84	724	100	1280	101	12.93	3.57

Eye Pig: L - 100% R - 80% Scrotal: 36 REA/100lbs.: 1.16 Pelvic: 200

- 84 lb. actual BW; ADG on test 3.60 lbs.; 1280 lb. Adj. 365 day wt.
- Scanned a 12.93 REA inch; 1.16 inch REA/100lbs.; Marbling Ratio (131)
- Top 2% for Milk(+34) and M&G(+60)
- Top 12% CED, BW and Marbling
- Top 20% CHB Index



- Scanned a 14.54 inch REA; 1.24 inch REA/100 lbs.
- Top 2% for Milk(+34), M&G(+60) and Scrotal
- Top 20% CED, BW; 204cm Pelvic

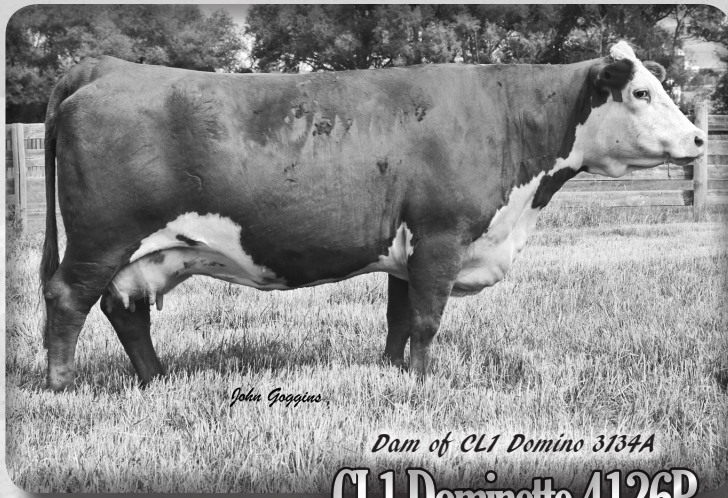

CL1 Domino 3140A
BD: 02/02/2013 43379664 Tattoo: 3140

CL 1 DOMINO 637S 1ET	L1 DOMINO 03396	CED	0.2			
CL 1 DOMINO 994W 1ET	CL 1 DOMINETTE 118L	BW	5.6			
CL 1 DOMINETTE 440P 1ET	CL 1 DOMINO 9126J 1ET	WW	56			
	CL 1 DOMINETTE 974J	YW	101			
CL1 DOMINO 732T	CL1 DOMINO 590R	MM	39			
CL 1 DOMINETTE 9134W 1ET	CL1 DOMINETTE 507R	M&G	66			
CL 1 DOMINETTE 475P	CL1 DOMINO 824H	REA	0.38			
	CL 1 DOMINETTE 200M	MARB	0.07			
		CHB \$	\$27			
BW	Adj. 205	WR	Adj. 365	YR	Adj. REA	Adj. MARB
102	710	98	1328	104	12.97	3.12

Eye Pig: L - 100% R - 90% Scrotal: 36.5 REA/100lbs.: 1.05 Pelvic: 192

"994W" son loaded with performance, maternal power and carcass. Dam ranks in the Top 1% for Milk(+42) and M&G(+69); Top 20% for WW(+55) and YW(+90). Maternal son "297Z" sold to Holden Herefords(MT) and Baumgarten Herefords (ND) for \$20,000 in our 2013 production sale.

- ADG on test 4.01 lbs.; 1328 lb. Adj. 365 day wt.
- Scanned a 12.97 inch REA; Marbling Ratio (115)
- Top 1% for Milk(+39) and M&G(+66)
- Top 5% YW(+101) - Top bull in the sale!!
- Top 8% for WW (+56), Scrotal and CHB Index

CL1 Domino 3134A
BD: 01/31/2013 43379678 Tattoo: 3134

CL 1 DOMINO 9105W	CL 1 DOMINO 732T	CED	2.8			
CL 1 DOMINO 1108Y 1ET	CL 1 DOMINETTE 591R 1ET	BW	2.0			
CL 1 DOMINETTE 617S	HH ADVANCE 3113N 1ET	WW	52			
	CL 1 DOMINETTE 4180P	YW	78			
CL1 DOMINO 1116L	CL 1 DOMINO 888H 1ET	MM	34			
CL 1 DOMINETTE 4126P	CL 1 DOMINETTE 7146G	M&G	60			
CL1 DOMINETTE 193L	HH ADVANCE 767G 1ET	REA	0.32			
	CL 1 DOMINETTE 318	MARB	-0.15			
BW	Adj. 205	WR	Adj. 365	YR	Adj. REA	Adj. MARB
95	717	99	1237	97	14.54	1.73
CHB \$	\$17					

Eye Pig: L - 0% R - 20% Scrotal: 39 REA/100lbs.: 1.24 Pelvic: 204

A short marked, long bodied, "1108Y" son with excellent pigment. A bull that is moderate, deep ribbed and very correct in his pattern. Dam "4126P" displays similar length and volume and has a great udder. She ranks in the top 2% for CED and BW. Dam sells as Lot 4126P.

CL1 Domino 3137A
BD: 02/01/2013 43379719 Tattoo: 3137

HH ADVANCE 8050U ET	L1 DOMINO 03571	CED	0.9			
HH ADVANCE 1087Y ET	HH MISS ADVANCE 365N	BW	4.3			
HH MISS ADVANCE 6109S	CL 1 DOMINO 373N	WW	58			
	HH MISS ADVANCE 4049P	YW	88			
HH ADVANCE 3113N 1ET	L1 DOMINO 99496	MM	32			
CL 1 DOMINETTE 617S	HH MISS ADV 875H 1ET	M&G	61			
CL 1 DOMINETTE 4180P	CL1 DOMINO 1116L	REA	0.27			
	CL 1 DOMINETTE 8124H 2ET	MARB	-0.06			
BW	Adj. 205	WR	Adj. 365	YR	Adj. REA	Adj. MARB
98	794	109	1315	103	13.46	2.69
CHB \$	\$23					

Eye Pig: L - 60% R - 60% Scrotal: 36.5 REA/100lbs.: 1.08 Pelvic: 216

Long bodied, deep ribbed and loaded with performance. Dam is a "3113N" daughter with loads of volume, depth of rib, 100% eye pigment and a nice udder. She ranks in the Top 1% for Milk(+36) and M&G(+64).

Dam sells as Lot 617S.

- 794 lb. Adj. 205 day wt. (Ratio 109); 1315 lb. Adj. 365 day wt.
- Scanned a 13.46 inch REA; 216 inch Pelvic
- Top 2% for Milk(+32) and M&G(+61)
- Top 10% for WW(+58); Top 20% for YW(+88)

CL1 Domino 3138A
BD: 02/01/2013 43379769 Tattoo: 3138

CL1 DOMINO 7128T 1ET	HH ADVANCE 3113N 1ET	CED	4.2			
HH ADVANCE 0118X	CL1 DOMINETTE 0112K 1ET	BW	2.2			
HH MISS ADVANCE 6074S	CL1 DOMINO 2136M	WW	46			
	HH MISS ADVANCE 1013L	YW	60			
CL1 DOMINO 7139T	CL1 DOMINO 590R	MM	30			
CL1 DOMINETTE 058X	CL1 DOMINETTE 530R	M&G	53			
CL1 DOMINETTE 812U 1ET	CL1 DOMINO 9126J 1ET	REA	0.12			
	CL1 DOMINETTE 446P	MARB	-0.01			
BW	Adj. 205	WR	Adj. 365	YR	Adj. REA	Adj. MARB
94	726	100	1176	92	12.56	2.68
CHB \$	\$16					

Eye Pig: L - 100% R - 90% Scrotal: 34.5 REA/100lbs.: 1.18 Pelvic: 188

- Heifer bull candidate with lots of maternal power.
- Scanned a 1.18 inch REA/100 lbs.
- Top 5% for Milk(+30)
- Top 10% CED; Top 25% BW and CEZ Index
- Dam ranks t Top 10% or better for CED, BW, Milk(+34) and M&G(+56)

Dam of CL1 Domino 3143A
CL1 Dominette 606S 1ET



CL1 Domino 3141A  **CL 1 DOMINO 3141A 1ET**
 BD: 02/02/2013 43379808 Tattoo: 3141

L 1 DOMINO 06474
 L 1 DOMINO 08542
 L 1 DOMINETTE 02352
 CL1 DOMINO 9126J 1ET
 CL 1 DOMINETTE 440P 1ET
 CL 1 DOMINETTE 974J

L 1 DOMINO 04457
 L1 DOMINETTE 99408
 L1 DOMINO 99360
 L 1 DOMINETTE 99468
 HH ADVANCE 767G 1ET
 CL1 DOMINETTE 490
 HH ADVANCE 629F
 CL 1 DOMINETTE 543E

CED	1.6
BW	3.4
WW	48
YW	82
MM	30
M&G	54
REA	0.10
MARB	0.40
CHB \$	\$27

BW	Adj. 205	WR	Adj. 365	VR	Adj. REA	Adj. MARB
94	697	ET	1266	ET	11.57	4.01

Eye Pig: L - 100% R - 95% Scrotal: 37 REA/100lbs.: 0.94 Pelvic: 173
 Stout bull with muscle, thickness and maternal strength. Dam "440P" ranks in the top 1% of the breed for Milk(+35) and M&G(+62); Top 8% for Marbling.
 • Scanned a (158) Marbling Ratio (Top bull in the sale!!)
 • Top 1% of breed for Marbling; Top 6% Milk(+30) and Scrotal
 • Top 11% M&G(+54) ;Top 18% CHB Index



BD: 02/03/2013 43379810 Tattoo: 3143

CL1 Domino 3143A 1ET

CL1 DOMINO 860U
 CL 1 DOMINO 0130X 1ET
 CL 1 DOMINETTE 440P 1ET
 HH ADVANCE 3113N 1ET
 CL 1 DOMINETTE 606S 1ET
 CL 1 DOMINETTE 0112K 1ET
 CL1 DOMINO 637S 1ET
 CL1 DOMINETTE 5142R
 CL1 DOMINO 9126J 1ET
 CL1 DOMINETTE 974J
 L1 DOMINO 99496
 HH MISS ADV 875H 1ET
 CL1 DOMINO 5131E
 CL 1 DOMINETTE 411

BW	Adj. 205	WR	Adj. 365	YR	Adj. REA	Adj. MARB
98	783	ET	1312	ET	13.89	2.3

Eye Pig: L - 90% R - 95% Scrotal: 37.5
 REA/100lbs.: 1.19 Pelvic: 200

CED	2.2
BW	3.8
WW	54
YW	91
MM	32
M&G	59
REA	0.36
MARB	0.10
CHB \$	\$26

PIGMENT + PERFORMANCE + MATERNAL
 A "0130X" loaded with muscle and performance that travels out really smooth. He is a clean-fronted, deep-ribbed bull with a tight sheath and big testicles. Dam ranks in the Top 5% of the breed for Milk(+30); Top 30% for CED and M&G (+59); and Top 32% for Marbling. Dam sold to Flying S Herefords (TX) in our 2012 Sale for \$16,000.
 • 800 lb. weaning wt.; 1312 lb. Adj. 365 day wt.
 • Scanned a 13.89 inch REA; 1.19 inch REA/100 lbs; 200cm Pelvic
 • Top 3% for Milk(+32) and M&G(+59)
 • Top 20% YW(+91) and CHB Index
 • Top 28% Marbling

CL1 Domino
3144A

CL 1 DOMINO 3144A

BD: 02/03/2013 43379679 Tattoo: 3144

CL 1 DOMINO 7139T
CL 1 DOMINO 042X 1ET
CL 1 DOMINETTE 5142R

CL1 DOMINO 955W
CL 1 DOMINETTE 1183Y 1ET
CL 1 DOMINETTE 440P 1ET

CL 1 DOMINO 590R
CL 1 DOMINETTE 530R
CL 1 DOMINO 1172L
CL 1 DOMINETTE 810H

CL1 DOMINO 637S 1ET
CL1 DOMINETTE 5152R
CL1 DOMINO 9126J 1ET
CL 1 DOMINETTE 974J

CED	4.3
BW	1.6
WW	54
YW	87
MM	33
M&G	60
REA	-0.04
MARB	0.08
CHB \$	\$23

BW	Adj. 205	WR	Adj. 365	YR	Adj. REA	Adj. MARB
84	701	96	1210	95	10.99	2.45

Eye Pig: L - 100% R - 70% Scrotal: 34 REA/100lbs.: 1.01 Pelvic: 208

- 84 lb. Actual BW; 701 lb. Adj. 205 day wt.
- Scanned a 1.01 inch REA/100 lbs
- Top 2% Milk(+33) and M&G(+60)
- Top 8% CED; Top 16% BW; 208cm Pelvic
- Top 25% for WW(+54) and YW(+87)

CL1 Domino
3148A

CL 1 DOMINO 3148A 1ET

BD: 02/05/2013 43379811 Tattoo: 3148

L 1 DOMINO 06474
L 1 DOMINO 08542
L 1 DOMINETTE 02352

CL1 DOMINO 1172L
CL 1 DOMINETTE 5142R
CL 1 DOMINETTE 810H

L 1 DOMINO 04457
L1 DOMINETTE 99408
L1 DOMINO 99360
L 1 DOMINETTE 99468

HH ADVANCE 767G 1ET
CL1 DOMINETTE 7129G
CL1 DOMINO 640F
CL 1 DOMINETTE 6117F

CED	1.0
BW	2.6
WW	42
YW	76
MM	31
M&G	52
REA	-0.05
MARB	0.22
CHB \$	\$20

BW	Adj. 205	WR	Adj. 365	YR	Adj. REA	Adj. MARB
89	591	ET	1175	ET	11.32	3.46

Eye Pig: L - 100% R - 100% Scrotal: 35.5 REA/100lbs.: 1.05 Pelvic: 212

- Raised on a poor recip but performed well on test
- Strong 3.78 lbs. ADG on test; 212 cm Pelvic
- Scanned a 1.05 inch REA/100 lbs; Marbling ratio (136)
- Ranks in the top 3% for Milk(+31)
- Top 8% for Marbling; Top 18% for M&G(+52)
- Maternal brothers sell as Lots 3128A, 3149A and 3199A



John Goggins

BD: 02/04/2013 43379774 Tattoo: 3146

CL1 Domino 3146A



HH ADVANCE 8050U ET
HH ADVANCE 1087Y ET
HH MISS ADVANCE 6109S

HH ADVANCE 5104R
CL 1 DOMINETTE 036X 1ET
CL 1 DOMINETTE 475P

L1 DOMINO 03571
HH MISS ADVANCE 365N
CL 1 DOMINO 373N
HH MISS ADVANCE 4049P

CL1 DOMINO 206M
HH MISS ADVANCE 153L
CL1 DOMINO 824H
CL 1 DOMINETTE 200M

CED	-1.0
BW	4.3
WW	63
YW	106
MM	39
M&G	70
REA	0.26
MARB	-0.06
CHB \$	\$25

BW	Adj. 205	WR	Adj. 365	YR	Adj. REA	Adj. MARB
100	744	ET	1328	ET	13.87	2.47

Eye Pig: L - 100% R - 95% Scrotal: 36
REA/100lbs.: 0.99 Pelvic: 214

TOP HERD BULL PROSPECT.

An outstanding performance bull out of "1087Y" with great length of body, spring of rib and natural thickness. "3146A" is a red-necked, short-marked, big-topped bull out of a highly maternal cow family. Dam "036X" is a feminine "S104R" daughter with breed leading maternal numbers. She ranks in the top 1% of the breed for Milk(+42) and M&G(+74); and Top 3% for WW(+64) and YW(+104). Maternal brother sold to Lonnie & Levi VanderVorst(SD) for \$13,000.

- 804 lb. Adj. 205 day wt.; 1414 lb. Adj. 365 day wt. (Top bull in sale)
- Top 1% of breed for Milk(+39) and M&G(+70)
- Top 3% for WW(+63), YW(+106) - #1 bull in sale for YW
- Top 28% for CHB Index; 214 cm Pelvic

CL1 Domino
3149A

CL 1 DOMINO 3149A 1ET

BD: 02/05/2013 43379812 Tattoo: 3149

L 1 DOMINO 06474
L 1 DOMINO 08542
L 1 DOMINETTE 02352

L 1 DOMINO 04457
L 1 DOMINETTE 99408
L 1 DOMINO 99360
L 1 DOMINETTE 99468

CL1 DOMINO 1172L
CL 1 DOMINETTE 5142R
CL 1 DOMINETTE 810H

HH ADVANCE 767G 1ET
CL1 DOMINETTE 7129G
CL1 DOMINO 640F
CL 1 DOMINETTE 6117F

CED	0.9
BW	3.2
WW	42
VW	79
MM	30
M&G	51
REA	0.00
MARB	0.11
CHB \$	\$19

BW	Adj. 205	WR	Adj. 365	YR	Adj. REA	Adj. MARB
102	733	ET	1282	ET	11.92	2.33

Eye Pig: L - 100% R - 100% Scrotal: 40 REA/100lbs.: 1.01 Pelvic: 200

- 733 lb. Adj. 205 day wt.; 1282 lb. Adj. 365 day wt.
- Scanned a 1.01 REA/100 lbs; 200cm Pelvic
- Top 4% Milk(+30)
- Top 22% M&G(+51) and Scrotal; Top 25% for Marbling
- Maternal brothers sell as Lots 3128A,3148A and 3199A



CL1 Domino 3149A 1ET



CL1 Domino
3151A

CL 1 DOMINO 3151A

BD: 02/06/2013 43379706 Tattoo: 3151

CL 1 DOMINO 732T
CL 1 DOMINO 9105W
CL 1 DOMINETTE 591R 1ET

CL1 DOMINO 590R
CL 1 DOMINETTE 507R
CL 1 DOMINO 3162N
CL 1 DOMINETTE 767G

CL 1 DOMINO 704T
CL 1 DOMINETTE 916W
CL 1 DOMINETTE 7157T

CL 1 DOMINO 477P
DBH L1 DOMINETTE 5196R
CL 1 DOMINO 4102P 1ET
CL 1 DOMINETTE 439P

CED	1.3
BW	3.6
WW	54
VW	90
MM	34
M&G	61
REA	0.18
MARB	0.17
CHB \$	\$27

BW	Adj. 205	WR	Adj. 365	YR	Adj. REA	Adj. MARB
83	678	93	1283	101	12.13	3.7

Eye Pig: L - 100% R - 100% Scrotal: 35 REA/100lbs.: 1.04 Pelvic: 192

- 83 lb. actual BW; ADG 3.90 lbs; 1283 lb. Adj. 365 day wt.
- Scanned a 1.04 inch REA/100 lbs; Marbling Ratio (136)
- Top 2% for Milk(+34) and M&G(+61)
- Top 12% Marbling; Top 16% CHB Index
- Dam is a "704T" daughter with length, volume, lots of eye appeal, good pigment and an excellent udder. She ranks in the Top 4% for Marbling and Top 11% for Milk. Dam sells as Lot 916T



John Goggins

CL1 Dominete 916W

Dam of CL1 Domino 3151A

CL1 Domino
3152A

CL 1 DOMINO 3152A

BD: 02/06/2013 43379779 Tattoo: 3152

CL1 DOMINO 7128T 1ET
HH ADVANCE 0118X
HH MISS ADVANCE 6074S

HH ADVANCE 3113N 1ET
CL1 DOMINETTE 0112K 1ET
CL1 DOMINO 2136M
HH MISS ADVANCE 1013L

HH ADVANCE 7110T 1ET
BARS LHF 7110 008
HH MISS ADVANCE 8120U

HH ADVANCE 5104R
HH MISS ADVANCE 296M
L1 DOMINO 02398
HH MISS ADVANCE 6109S

CED	0.9
BW	4.0
WW	56
VW	86
MM	26
M&G	54
REA	0.57
MARB	-0.15
CHB \$	\$21

BW	Adj. 205	WR	Adj. 365	YR	Adj. REA	Adj. MARB
94	752	103	1301	102	16.03	1.9

Eye Pig: L - 80% R - 80% Scrotal: 37 REA/100lbs.: 1.38 Pelvic: 180

- A stout, red-legged "0118X" son with lots of performance and muscle. Dam ranks in the top 5% for WW, YW, M&G and Fertility; top 14% for Milk(+27) and REA.
- Strong performance: 752 lb. Adj. 205 day wt.; 1301 lb. Adj. 365 day wt.
 - Scanned a 16.03 inch REA (Top bull in the sale)
 - Top 10% for REA (Top bull in the sale)
 - Top 18% or better for WW, Milk, M&G and Scrotal



Casey St. Blanc

CL1 Dominete 5142R

Dam of 3148A and 3149A

"5142R" ranks in the Top 1% for Milk(+37); Top 3% M&G(+59)

CL1 Domino 3155A
CL 1 DOMINO 3155A
 BD: 02/09/2013 43379668 Tattoo: 3155

CL 1 DOMINO 732T
CL 1 DOMINO 9105W
 CL 1 DOMINETTE 591R 1ET

LI DOMINO 05503
CL 1 DOMINETTE 8130U
 CL 1 DOMINETTE 6154S 1ET

CL 1 DOMINO 590R
 CL 1 DOMINETTE 507R
 CL 1 DOMINO 3162N
 CL 1 DOMINETTE 767G

LI DOMINO 02423
 LI DOMINETTE 00479
 CL 1 DOMINO 9126J 1ET
 CL 1 DOMINETTE 8184H

CED	1.2
BW	2.8
WW	54
YW	89
MM	35
M&G	62
REA	0.27
MARB	0.10
CHB \$	\$26

BW	Adj. 205	WR	Adj. 365	YR	Adj. REA	Adj. MARB
94	787	108	1298	102	12.48	3.33

Eye Pig: L - 40% R - 60% Scrotal: 40 REA/100lbs.: 1.03 Pelvic: 168

A good performing, solid marked "9105W" son with depth of rib, length and muscle. Maternal brother sold in last year's sale to Mickey Ward(MT) for \$10,500.

- Strong weaning performance; 787 lb. Adj. 205 day wt. (Ratio 108)
- Scanned a 1.03 inch REA/100 lbs; Marbling ratio 122
- Top 1% for Milk(+35), M&G(+62) and Scrotal
- Top 22% or better for WW, YW and CHB Index

CL1 Domino 3161A
CL 1 DOMINO 3161A 1ET
 BD: 01/30/2013 43379815 Tattoo: 3161

CL 1 DOMINO 929W
CL 1 DOMINO 105Y
 CL 1 DOMINETTE 9140W 1ET

HH ADVANCE 3113N 1ET
CL 1 DOMINETTE 6159S
 CL 1 DOMINETTE 4200P 1ET

CL 1 DOMINO 637S 1ET
 CL 1 DOMINETTE 615S
 CL 1 DOMINO 732T
 CL 1 DOMINETTE 475P

LI DOMINO 99496
 HH MS ADV 875H 1ET
 CL 1 DOMINO 386
 CL 1 DOMINETTE 8123H 2ET

CED	2.7
BW	2.5
WW	49
YW	77
MM	44
M&G	68
REA	0.21
MARB	0.01
CHB \$	\$21

BW	Adj. 205	WR	Adj. 365	YR	Adj. REA	Adj. MARB
90	740	ET	1261	ET	12.53	2.21

Eye Pig: L - 30% R - 40% Scrotal: 34.5 REA/100lbs.: 1.06 Pelvic: 221

- Good performance; 740 lb. Adj. 205 day wt.; 1261 lb. Adj 365 day wt.
- Scanned a 1.06 REA/100 lbs; 221cm Pelvic
- Top 1% Milk(+44) and M&G(+68) - (Top bull in sale for Milk)
- Top 30% for CED and BW
- Maternal brothers sell as Lots 3163A and 3191A

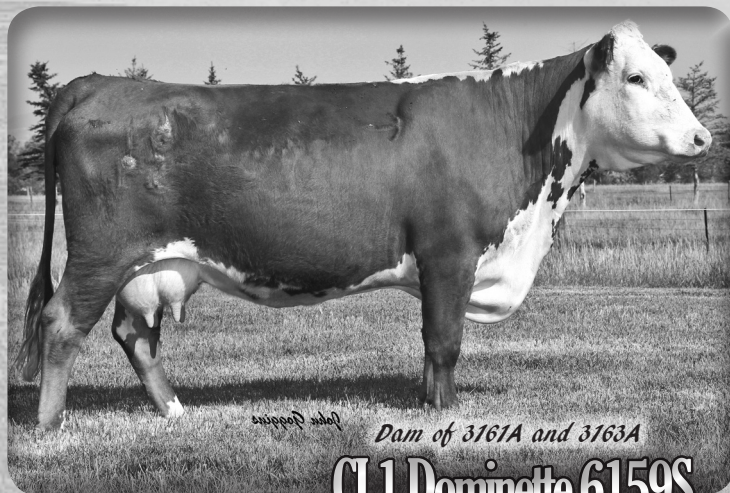

Dam of 3161A and 3163A
CL1 Dominette 6159S

Top-end "3113N" daughter who ranks in the Top 1% for Milk(+42) and M&G(+67). 6159S ranks fourth in our herd for Milk.

CL1 Domino 3157A
CL 1 DOMINO 3157A
 BD: 02/09/2013 43379716 Tattoo: 3157

CL 1 DOMINO 637S 1ET
CL 1 DOMINO 994W 1ET
 CL 1 DOMINETTE 440P 1ET

LI DOMINO 03396
 CL 1 DOMINETTE 118L
 CL 1 DOMINO 9126J 1ET
 CL 1 DOMINETTE 974J

CL1 DOMINO 590R
CL 1 DOMINETTE 717T
 CL 1 DOMINETTE 5134R

CL1 DOMINO 246M
 CL1 DOMINETTE 258M
 HH ADVANCE 3113N 1ET
 CL 1 DOMINETTE 287M

CED	3.2
BW	2.8
WW	50
YW	88
MM	30
M&G	55
REA	0.22
MARB	0.21
CHB \$	\$24

BW	Adj. 205	WR	Adj. 365	YR	Adj. REA	Adj. MARB
94	655	90	1290	101	12.98	3.63

Eye Pig: L - 100% R - 100% Scrotal: 37.5 REA/100lbs.: 1.11 Pelvic: 204

- Strong performance data with an ADG on test of 4.16 lbs.
- Scanned a 12.98 inch REA; 1.11 inch REA/100 lbs
- Marbling Ratio (133); 204 cm Pelvic
- Top 10% or better for Milk, M&G and Marbling
- Top 20% or better for CED, YW and Scrotal

CL1 Domino 3162A
CL 1 DOMINO 3162A 1ET
 BD: 01/28/2013 43379820 Tattoo: 3162

CL 1 DOMINO 929W
CL 1 DOMINO 105Y
 CL 1 DOMINETTE 9140W 1ET

CL 1 DOMINO 637S 1ET
 CL 1 DOMINETTE 615S
 CL1 DOMINO 732T
 CL 1 DOMINETTE 475P

CL 1 DOMINO 3162N
CL 1 DOMINETTE 5152R
 CL 1 DOMINETTE 392N

CL 1 DOMINO 9126J 1ET
 CL 1 DOMINETTE 9151J
 CL1 DOMINO 182L 1ET
 CL1 DOMINETTE 122L

CED	5.4
BW	0.7
WW	45
YW	72
MM	37
M&G	59
REA	0.10
MARB	0.15
CHB \$	\$23

BW	Adj. 205	WR	Adj. 365	YR	Adj. REA	Adj. MARB
76	663	ET	1128	ET	11.4	3.57

Eye Pig: L - 90% R - 60% Scrotal: 35 REA/100lbs.: 1.06 Pelvic: 195

- Scanned a 1.06 inch REA/100 lbs; Marbling Ratio (140); 195cm Pelvic
- Top 1% Milk(+37); Top 4% M&G(+59)
- Top 8% for CED and BW; Top 16% for Marbling



CL1 Domino 3163A
CL 1 DOMINO 3163A 1ET
 BD: 01/31/2013 43379816 Tattoo: 3163

CL 1 DOMINO 929W
CL 1 DOMINO 105Y
 CL 1 DOMINETTE 9140W 1ET

CL 1 DOMINO 637S 1ET
 CL 1 DOMINETTE 615S
 CL 1 DOMINO 732T
 CL 1 DOMINETTE 475P

HH ADVANCE 3113N 1ET
CL 1 DOMINETTE 6159S
 CL 1 DOMINETTE 4200P 1ET

LI DOMINO 99496
 HH MS ADV 875H 1ET
 CL 1 DOMINO 386
 CL 1 DOMINETTE 8123H 2ET

CED	2.8
BW	2.4
WW	46
YW	71
MM	38
M&G	61
REA	0.32
MARB	-0.10
CHB \$	\$19

BW	Adj. 205	WR	Adj. 365	YR	Adj. REA	Adj. MARB
80	698	ET	1317	ET	12.84	1.34

Eye Pig: L - 95% R - 40% Scrotal: 34.5 REA/100lbs.: 1.05 Pelvic: 215

- Strong performance on test: ADG on test of 4.00; 1317 lb. Adj. 365 day wt.
- Scanned a 1.05 inch REA/100 lbs; Pelvic 215cm
- Top 1% Milk(+38) and M&G(+61); Top 30% or better for CED and BW
- Maternal brothers sell as Lots 3161A and 3191A



**CL1 Domino
3165A**

CL 1 DOMINO 3165A 1ET

BD: 01/31/2013 43379822 Tattoo: 3165

CL 1 DOMINO 929W
CL 1 DOMINO 105Y
CL 1 DOMINETTE 9140W 1ET

CL 1 DOMINO 637S 1ET
CL 1 DOMINETTE 615S

CL 1 DOMINO 732T
CL 1 DOMINETTE 475P

CL 1 DOMINO 3162N
CL 1 DOMINETTE 5152R
CL 1 DOMINETTE 392N

CL 1 DOMINO 9126J 1ET
CL 1 DOMINETTE 9151J

CL 1 DOMINO 182L 1ET
CL 1 DOMINETTE 122L

CED	5.4
BW	1.3
WW	47
VW	75
MM	35
M&G	58
REA	0.27
MARB	-0.03
CHB \$	\$22

BW	Adj. 205	WR	Adj. 365	YR	Adj. REA	Adj. MARB
85	630	ET	1180	ET	12.64	1.83

Eye Pig: L - 75 % R - 100 % Scrotal: 37.5 REA/100lbs.: 1.16 Pelvic: 208

- Scanned a 1.16 inch REA/100 lbs; 208cm Pelvic
- Top 1% Milk(+35); Top 5% for CED and M&G(+58)
- Top 12% for BW and Scrotal



CL1 Domino 3165A 1ET



**CL1 Domino
3168A**

CL 1 DOMINO 3168A 1ET

BD: 02/02/2013 43379821 Tattoo: 3168

CL 1 DOMINO 929W
CL 1 DOMINO 105Y
CL 1 DOMINETTE 9140W 1ET

CL 1 DOMINO 637S 1ET
CL 1 DOMINETTE 615S

CL 1 DOMINO 732T
CL 1 DOMINETTE 475P

CL 1 DOMINO 3162N
CL 1 DOMINETTE 5152R
CL 1 DOMINETTE 392N

CL 1 DOMINO 9126J 1ET
CL 1 DOMINETTE 9151J

CL 1 DOMINO 182L 1ET
CL 1 DOMINETTE 122L

CED	5.4
BW	0.6
WW	50
VW	79
MM	36
M&G	61
REA	0.16
MARB	0.03
CHB \$	\$22

BW	Adj. 205	WR	Adj. 365	YR	Adj. REA	Adj. MARB
86	683	ET	1261	ET	12.37	1.92

Eye Pig: L - 90% R - 70% Scrotal: 37.5 REA/100lbs.: 1.04 Pelvic: 215

- Good performance on test with Adj. 365 day wt. of 1261 lbs.
- Scanned a 1.04 inch REA/100 lbs; 215cm Pelvic
- Top 1% Milk(+36); Top 2% M&G(+61)
- Top 5% for CED; Top 8% for BW

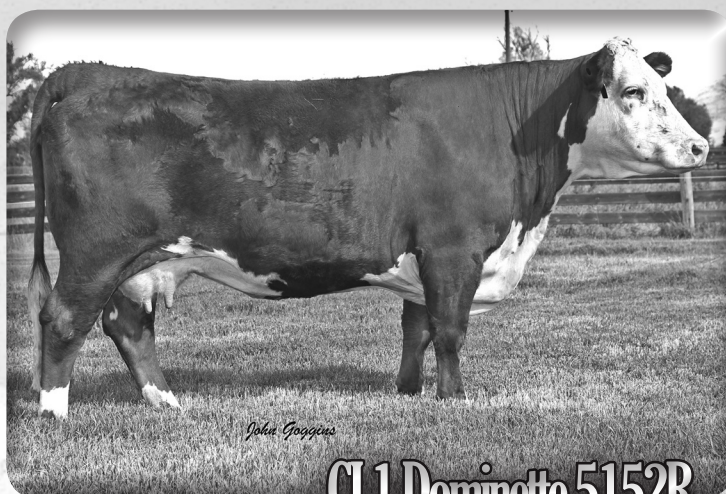

CL1 Dominette 5152R

This outstanding donor cow has exceptional thickness, volume, eye appeal and a great udder. She ranks in the Top 10% or better for Milk(+32), M&G(+55), CED and BW. Progeny include top Herd Bulls CL 1 Domino 955W and CL 1 Domino 144Y. Sons sell as Lots 3162A, 3165A, 3168A and 3169A. All four are calving ease bulls with strong maternal traits and good growth numbers. Pick your favorite; they all have a lot to offer.



**CL1 Domino
3169A**

CL 1 DOMINO 3169A 1ET

BD: 02/02/2013 43379823 Tattoo: 3169

CL 1 DOMINO 929W
CL 1 DOMINO 105Y
CL 1 DOMINETTE 9140W 1ET

CL 1 DOMINO 637S 1ET
CL 1 DOMINETTE 615S

CL 1 DOMINO 732T
CL 1 DOMINETTE 475P

CL 1 DOMINO 3162N
CL 1 DOMINETTE 5152R
CL 1 DOMINETTE 392N

CL 1 DOMINO 9126J 1ET
CL 1 DOMINETTE 9151J

CL 1 DOMINO 182L 1ET
CL 1 DOMINETTE 122L

CED	5.4
BW	0.6
WW	48
VW	72
MM	36
M&G	60
REA	0.34
MARB	-0.04
CHB \$	\$22

BW	Adj. 205	WR	Adj. 365	YR	Adj. REA	Adj. MARB
80	629	ET	1192	ET	13.87	1.83

Eye Pig: L - 100% R - 100% Scrotal: 35.5 REA/100lbs.: 1.29 Pelvic: 184

- Scanned a 13.87 inch REA; 1.29 inch REA/100 lbs; 184cm Pelvic
- Top 1% for Milk(+36); Top 2% for M&G(+60)
- Top 5% for CED; Top 8% for BW



CL1 Domino 3169A 1ET



CL1 Domino
3178A



CL 1 DOMINO 3178A

BD: 02/19/2013 43379711 Tattoo: 3178

CL 1 DOMINO 637S 1ET
CL 1 DOMINO 994W 1ET
CL 1 DOMINETTE 440P 1ET

L1 DOMINO 890061
CL 1 DOMINETTE 867U 1ET
CL 1 DOMINETTE 332N

L1 DOMINO 03396
CL 1 DOMINETTE 118L
CL 1 DOMINO 9126J 1ET
CL 1 DOMINETTE 974J

L1 DOMINO 870130
L1 DOMINETTE 850625
CL 1 DOMINO 9126J 1ET
CL 1 DOMINETTE 875H

CED	1.7
BW	4.3
WW	58
YW	95
MM	28
M&G	57
REA	0.22
MARB	0.14
CHB \$	\$26

BW	Adj. 205	WR	Adj. 365	YR	Adj. REA	Adj. MARB
97	791	109	1346	106	11.63	3.06

Eye Pig: L - 100% R - 70% Scrotal: 39 REA/100lbs.: 0.93 Pelvic: 208

- Big Stout "994W" son with loads of performance
- 791 lbs Adj. 205 day wt. (109 Ratio)
- Scanned a (112) IMF Ratio
- Top 10% or Better for WW, YW, Milk and M&G
- Top 20% for Marbling and CHB Index
- Maternal half brother sells as Lot 361A

CL1 Domino
3180A



CL 1 DOMINO 3180A

BD: 02/21/2013 43379732 Tattoo: 3180

CL 1 DOMINO 732T
CL 1 DOMINO 9105W
CL 1 DOMINETTE 591R 1ET

GB L1 DOMINO 719L ET
CL 1 DOMINETTE 0183X
CL 1 DOMINETTE 725T

CL 1 DOMINO 590R
CL 1 DOMINETTE 507R
CL 1 DOMINO 3162N
CL 1 DOMINETTE 767G
GB L1 DOMINO 534J
CL 1 DOMINETTE 767G
CL 1 DOMINO 477P
CL 1 DOMINETTE 586R

CED	0.6
BW	5.0
WW	63
YW	110
MM	35
M&G	67
REA	0.31
MARB	-0.02
CHB \$	\$28

BW	Adj. 205	WR	Adj. 365	YR	Adj. REA	Adj. MARB
90	774	106	1361	107	13.16	2.32

Eye Pig: L - 70% R - 90% Scrotal: REA/100lbs.: 1.09 Pelvic:

- A Stout "9105W" son that posted a 774 lb. Adj. 205 day wt. (Ratio 106)
- 1361 lb. Adj. 365 day wt. (107 Ratio)
- Scanned a 13.16 inch REA and a 1.09 inch REA/100 lbs
- Top 3% or better for WW, YW, Milk and M&G

CL1 Domino
3183A



CL 1 DOMINO 3183A

BD: 02/23/2013 43379675 Tattoo: 3183

CL 1 DOMINO 637S 1ET
CL 1 DOMINO 994W 1ET
CL 1 DOMINETTE 440P 1ET

L1 DOMINO 02472
DBH L1 DOMINETTE 5196R
DBH L1 DOMINETTE 214 M

L1 DOMINO 03396
CL 1 DOMINETTE 118L
CL 1 DOMINO 9126J 1ET
CL 1 DOMINETTE 974J

L1 DOMINO 00546
L1 DOMINETTE 98342
L1 DOMINO 97349
CL 1 DOMINETTE 490

CED	3.0
BW	1.1
WW	38
YW	74
MM	27
M&G	46
REA	0.13
MARB	0.22
CHB \$	\$21

BW	Adj. 205	WR	Adj. 365	YR	Adj. REA	Adj. MARB
82	667	92	1237	97	11.69	3.46

Eye Pig: L - 70% R - 50% Scrotal: 35 REA/100lbs.: 1.02 Pelvic: 195

- 82 lb. Atual BW; 1237 lb. Adj. 365 day wt.
- Scanned a 1.02 inch REA/100 lbs; Marbling ratio (127)
- Top 8% for Marbling; Top 10% for BW
- Top 18% or Better for CED, BW

CL1 Domino
3179A



CL 1 DOMINO 3179A

BD: 02/21/2013 43379676 Tattoo: 3179

CL 1 DOMINO 7128T 1ET
HH ADVANCE 0118X
HH MISS ADVANCE 6074S

HH ADVANCE 3113N 1ET
CL 1 DOMINETTE 0112K 1ET
CL 1 DOMINO 2136M
HH MISS ADVANCE 1013L

CL 1 DOMINO 9126J 1ET
CL 1 DOMINETTE 9151J
CL 1 DOMINO 182L 1ET
CL 1 DOMINETTE 122L

CED	4.5
BW	0.5
WW	44
YW	64
MM	30
M&G	52
REA	0.07
MARB	0.10
CHB \$	\$19

BW	Adj. 205	WR	Adj. 365	YR	Adj. REA	Adj. MARB
92	688	95	1274	100	12.36	4.02

Eye Pig: L - 90% R - 90% Scrotal: 38 REA/100lbs.: 1.07 Pelvic: 180

- Highly maternal "0118X" son with good calving ease numbers
- ADG on test of 3.60 lbs
- Scanned a (148) IMF Ratio; 1.07 inch REA/100lbs
- Top 10% or better for CED, BW, Milk and CEZ Index

CL1 Domino
3182A



CL 1 DOMINO 3182A

BD: 02/22/2013 43379708 Tattoo: 3182

CL 1 DOMINO 732T
CL 1 DOMINO 9105W
CL 1 DOMINETTE 591R 1ET

CL 1 DOMINO 590R
CL 1 DOMINETTE 507R
CL 1 DOMINO 3162N
CL 1 DOMINETTE 767G

CL 1 DOMINO 637S 1ET
CL 1 DOMINETTE 910W 1ET
CL 1 DOMINETTE 440P 1ET

L1 DOMINO 03396
CL 1 DOMINETTE 118L
CL 1 DOMINO 9126J 1ET
CL 1 DOMINETTE 974J

CED	1.6
BW	3.9
WW	59
YW	105
MM	41
M&G	70
REA	0.51
MARB	0.05
CHB \$	\$30

BW	Adj. 205	WR	Adj. 365	YR	Adj. REA	Adj. MARB
89	744	102	1332	105	13.28	2.48

Eye Pig: L - 70% R - 30% Scrotal: 36 REA/100lbs.: 1.31 Pelvic: 190

- 1332 lb. Adj. 365 day wt. (ratio105)
- 13.28 inch adj. REA; 1.14 inch REA/100 lbs. (Top 13% REA)
- Top 3% or better for YW(+104), Milk(+41) and M&G(+70)
- Top 8% or better for WW(+59) and CHB Index
- Dam "910W" ranks in the Top 2% for Milk(+32), M&G(+62) and CHB Index
- Full Brother "2133Z" sold in 2013 sale to Broken Pick Ranch(MT) and Chambliss Hereford Farm(KY) for \$17,000

CL1 Domino
3184A



CL 1 DOMINO 3184A 1ET

BD: 02/23/2013 43412441 Tattoo: 3184

HH ADVANCE 8050U 1ET
HH ADVANCE 1087Y 1ET
HH MISS ADVANCE 6109S

L1 DOMINO 03571
HH MISS ADVANCE 365N
CL 1 DOMINO 373N
HH MISS ADVANCE 4049P

CL 1 DOMINO 9126J 1ET
CL 1 DOMINETTE 440P 1ET
CL 1 DOMINETTE 974J

HH ADVANCE 767G 1ET
CL 1 DOMINETTE 490
HH ADVANCE 629F
CL 1 DOMINETTE 543E

CED	1.8
BW	3.2
WW	54
YW	86
MM	31
M&G	58
REA	0.22
MARB	0.10
CHB \$	\$25

BW	Adj. 205	WR	Adj. 365	YR	Adj. REA	Adj. MARB
80	704	ET	1289	ET	12.69	2.88

Eye Pig: L - 60% R - 100% Scrotal: 35 REA/100lbs.: 1.09 Pelvic: 201

- Performance bull: ADG on test of 3.56 lbs; a 1289 lb. Adj. 365 day wt.
- Scanned a (105) REA Ratio and a (124) IMF Ratio
- Ranks in the Top 5% for Milk(+31) and M&G(+58)
- Dam "440P" Top 1% for Milk(+35) and M&G(+62)
- Maternal Brothers sell as Lots 302A, 303A, 386A, 387A, 398A and 3141A

CL1 Domino
3189A

CL 1 DOMINO 3189A

BD: 03/07/2013 43379662 Tattoo: 3189

HH ADVANCE 8050U 1ET
HH ADVANCE 1087Y 1ET
HH MISS ADVANCE 6109S

L1 DOMINO 0357I
HH MISS ADVANCE 365N
CL1 DOMINO 373N
HH MISS ADVANCE 4049P

CL 1 DOMINO 732T
CL1 DOMINETTE 9139W
CL1 DOMINETTE 6176S

CL 1 DOMINO 590R
CL 1 DOMINETTE 507R
L1 DOMINO 9949E
CL1 DOMINETTE 166L

CED	1.2
BW	3.4
WW	53
VW	80
MM	32
M&G	58
REA	0.26
MARB	0.14
CHB \$	\$26

BW	Adj. 205	WR	Adj. 365	YR	Adj. REA	Adj. MARB
87	794	103	1427	106	13.87	2.9

Eye Pig: L - 50% R - 60% Scrotal: 36.5 REA/100lbs.: 1.15 Pelvic: 214

"3189A" is a medium framed, thick topped "1087Y" son with loads of natural thickness and muscle. Born on March 7th, this bull performed well and shows good potential. He posted an ADG on test of 3.75 lbs. and the top Adj. 365 day wt. in the sale at 1427 lbs. He's a stout bull with a good look to him, and out of an exceptional, young "732T" daughter.

- 87 lb. Adj. BW; 13.87 inch REA; 1.15 inch REA/100 lbs
- Top 5% for Milk(+32) and M&G(+58);
- Top 20% or better for Marbling and CHB Index
- Dam "9139W" is a top end "732T" daughter with an avg. WR of 112
- Dam ranks in the Top 2% for Milk (+35), M&G(+64), Marbling and CHB Index

CL1 Domino
3192A

CL 1 DOMINO 3192A

BD: 03/11/2013 43379658 Tattoo: 3192

CL1 DOMINO 7128T 1ET
HH ADVANCE 0118X
HH MISS ADVANCE 6074S

HH ADVANCE 3113N 1ET
CL1 DOMINETTE 0112K 1ET
CL1 DOMINO 2136M
HH MISS ADVANCE 1013L

CL 1 DOMINO 732T
CL1 DOMINETTE 9170W
CL1 DOMINETTE 440P 1ET

CL 1 DOMINO 590R
CL 1 DOMINETTE 507R
CL1 DOMINO 9126J 1ET
CL1 DOMINETTE 974J

CED	1.6
BW	2.9
WW	48
VW	75
MM	36
M&G	60
REA	0.23
MARB	0.06
CHB \$	\$19

BW	Adj. 205	WR	Adj. 365	YR	Adj. REA	Adj. MARB
86	738	96	1249	93	11.6	4.35

Eye Pig: L - 100% R - 100% Scrotal: 35.5 REA/100lbs.: 1.12 Pelvic: 188

- Top IMF bull in the sale: 4.35% IMF
- Scanned a 1.12 inch REA/100 lbs
- Ranks in the Top 1% for Milk(+36) and M&G(+61)
- Dam "9170W" is a highly maternal cow with a (+38) Milk EPD
- Dam ranks in the 10% of the breed for YW(+100) and Marbling

CL1 Domino
3191A

CL 1 DOMINO 3191A

BD: 03/10/2013 43379674 Tattoo: 3191

CL 1 DOMINO 637S 1ET
CL 1 DOMINO 994W 1ET
CL 1 DOMINETTE 440P 1ET

L 1 DOMINO 0339E
CL 1 DOMINETTE 118L
CL 1 DOMINO 9126J 1ET
CL 1 DOMINETTE 974J

HH ADVANCE 3113N 1ET
CL 1 DOMINETTE 6159S
CL 1 DOMINETTE 4200P 1ET

L1 DOMINO 9949E
HH MISS ADV 875H 1ET
CL1 DOMINO 38E
CL 1 DOMINETTE 8123H 2ET

CED	-0.3
BW	5.3
WW	54
VW	84
MM	39
M&G	66
REA	0.43
MARB	-0.01
CHB \$	\$24

BW	Adj. 205	WR	Adj. 365	YR	Adj. REA	Adj. MARB
92	786	102	1351	101	13.6	1.73

Eye Pig: L - 100% R - 95% Scrotal: 36 REA/100lbs.: 1.25 Pelvic: 209

Big, stout, rugged "994W" son with volume, thickness and muscle.

- Scanned a 1.25 inch REA/100 lbs.; 1351 lb. Adj. 365 day wt.
- Top 1% of the breed in Milk(+39) and M&G(+66)
- Dam "6159S" is a donor cow; Top 1% for Milk(+42) and M&G (+67)

CL1 Domino
3198A

CL 1 DOMINO 3198A 1ET

BD: 03/06/2013 43379834 Tattoo: 3198

CL 1 DOMINO 637S 1ET
CL 1 DOMINO 860U
CL 1 DOMINETTE 5142R

L 1 DOMINO 0339E
CL 1 DOMINETTE 118L
CL 1 DOMINO 1172L
CL 1 DOMINETTE 810H

CL1 DOMINO 461P 1ET
CL 1 DOMINETTE 615S
CL 1 DOMINETTE 440P 1ET

CL1 DOMINO 1172L
CL1 DOMINETTE 952J
CL 1 DOMINO 9126J 1ET
CL 1 DOMINETTE 974J

CED	1.1
BW	3.3
WW	56
VW	98
MM	34
M&G	62
REA	0.31
MARB	0.17
CHB \$	\$31

BW	Adj. 205	WR	Adj. 365	YR	Adj. REA	Adj. MARB
90	654	ET	1263	ET	13.96	3.28

Eye Pig: L - 20% R - 100% Scrotal: 37 REA/100lbs.: 1.24 Pelvic: 184

A March 3rd bull with loads of potential. "3198A" is a bull with really good muscle and thickness, and a lot of eye appeal. Dam "615S" is a highly maternal female that ranks in the Top 10% of the breed in CED, BW, Milk, M&G, Marbling and CHB Index.

- Scanned a 13.96 inch REA; 1.24 inch REA/100 lbs; (128) Marbling Ratio
- Top 1% for Milk(+34) and M&G(+62)
- Top 8% for YW(+98) and CHB Index
- Top 13% for Scrotal and Marbling



CL1 Domino
3199A

CL 1 DOMINO 3199A 1ET

BD: 03/07/2013 43434252 Tattoo: 3199

L 1 DOMINO 06474
L 1 DOMINO 08542
L 1 DOMINETTE 02352

L 1 DOMINO 04457
L1 DOMINETTE 99408
L1 DOMINO 99360
L 1 DOMINETTE 99468

CL1 DOMINO 1172L
CL 1 DOMINETTE 5142R
CL 1 DOMINETTE 810H

HH ADVANCE 767G 1ET
CL1 DOMINETTE 7129G
CL1 DOMINO 640F
CL 1 DOMINETTE 6117F

CED	0.9
BW	2.2
WW	41
VW	75
MM	31
M&G	51
REA	0.00
MARB	0.15
CHB \$	\$18

BW	Adj. 205	WR	Adj. 365	YR	Adj. REA	Adj. MARB
88	613	ET	1244	ET	12.37	2.33

Eye Pig: L - 100% R - 100% Scrotal: 37.5 REA/100lbs.: 1.12 Pelvic: 192

- Scanned a 1.12 inch REA/100 lbs; ADG on test of 3.80 lbs
- Ranks in the Top 5% for Milk(+31)
- Top 12% or better for BW, M&G, Scrotal and Marbling
- Dam "5142R" ranks in the top 2% for Milk(+37) and M&G(+59)
- Maternal brothers sell as Lots 3128A, 3148A and 3149A

Pick of the Flush

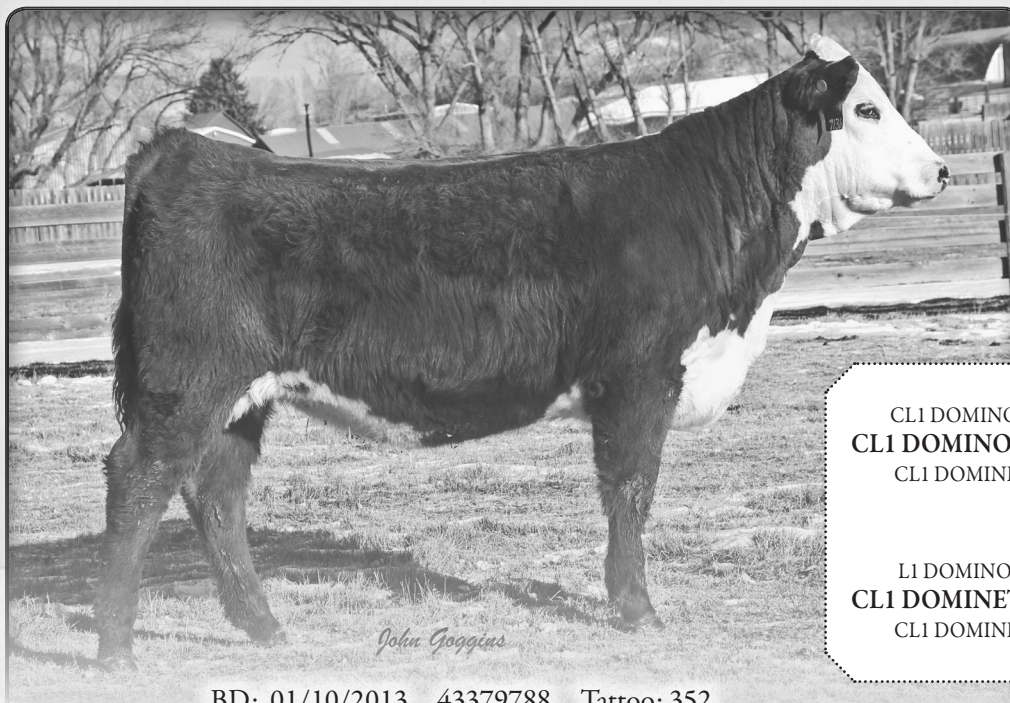

BD: 01/10/2013 43379788 Tattoo: 352

CL1 Dominette 352A 1ET

A powerful flush of "105Y heifers. "352A" should be at the top of your list for many reasons. She is very feminine in her look, up-headed and clean-fronted with loads of maternal strength. She is splashed up with as much pigment as any heifer on the ranch. When you see her you're gonna love her.

- Top 1% for Milk (+35)
- Top 4% for M&G (+59)
- Top 8% for CED (+4.6)
- Maternal sister to Lot 337A
- Maternal sister to CL1 Domino 215Z and CL1 Dominette 055X

CL1 DOMINO 929W
CL1 DOMINO 105Y

CL1 DOMINETTE 9140W 1ET

L1 DOMINO 890061

CL1 DOMINETTE 7136T 1ET

CL1 DOMINETTE 273M 1ET

CL1 DOMINO 637S 1ET
CL1 DOMINETTE 615S

CL1 DOMINO 732T
CL1 DOMINETTE 475P

L1 DOMINO 870130
L1 DOMINETTE 850625

CL1 DOMINO 9126J 1ET
CL1 DOMINETTE 8123H 2ET

CED	4.6
BW	1.6
WW	49
YW	81
MM	35
M&G	59
REA	0.19
MARB	0.04



BW	Adj. 205	WR	Adj. 365	VR
85	561	ET	922	ET

BD: 01/11/2013 43379794 Tattoo: 367

CL1 Dominette 367A 1ET

A stout heifer with a big top, deep rib, length of body and loads of natural thickness. Plenty of "cow power" in this heifer, she has loads of eye appeal and bred-in maternal strength. A red-necked heifer with good pigment. She is bold and fancy - a hard one to pass up.

- Top 2% Milk (+33); Top 5% M&G (+57)
- Top 8% CED +4.6, BW +9
- Scanned a REA Ratio (104); Top 32% for Marbling
- Maternal sister to Lot 337A

CED	4.6
BW	0.9
WW	47
YW	74
MM	33
M&G	57
REA	0.09
MARB	0.09

BW	Adj. 205	WR	Adj. 365	VR
83	603	ET	909	ET



CL1 Dominette 7136T



BD: 01/12/2013 43379796 Tattoo: 376

CL1 Dominette 376A 1ET

BW	Adj. 205	WR	Adj. 365	YR
100	660	ET	1016	ET

A powerful heifer with a bit more performance than her sisters. She is stout in her structure, deep in rib and carries lots of balance. She is clean-fronted, long-bodied and carries a lot of eye-appeal. A total package of bred-in performance and maternal.

- Top 2% for Milk (+33)
- Top 4% M&G (+59)
- Top 8% CED; Top 16% BW +1.6
- Scanned a REA Ratio (104)
- Maternal sister to Lot 337A

CED	4.6
BW	1.6
WW	50
YW	81
MM	33
M&G	59
REA	0.15
MARB	0.01



Yearling Heifers

ALL HEIFERS HAVE BEEN GE-EPD TESTED

CL1 Dominette
307A

CL1 DOMINETTE 307A

BD: 01/03/2013 43379739 Tattoo: 307

CL1 DOMINO 929W	CL1 DOMINO 637S 1ET	CED	3.9												
CL1 DOMINO 105Y	CL1 DOMINETTE 615S	BW	1.6												
CL1 DOMINETTE 9140W 1ET	CL1 DOMINO 732T	WW	44												
	CL1 DOMINETTE 475P	YW	80												
CL1 DOMINO 860U	CL1 DOMINO 637S 1ET	MM	35												
CL1 DOMINETTE 0163X 1ET	CL1 DOMINETTE 5142R	M&G	57												
DBH L1 DOMINETTE 5196R	L1 DOMINO 02472	REA	0.15												
	DBH L1 DOMINETTE 214M	MARB	0.07												
<table border="1"> <thead> <tr> <th>BW</th> <th>Adj. 205</th> <th>WR</th> <th>Adj. 365</th> <th>VR</th> <th>Eye Pigment:</th> </tr> </thead> <tbody> <tr> <td>77</td> <td>585</td> <td>92</td> <td>913</td> <td>94</td> <td>Left - 100 % Right - 100 %</td> </tr> </tbody> </table>		BW	Adj. 205	WR	Adj. 365	VR	Eye Pigment:	77	585	92	913	94	Left - 100 % Right - 100 %		
BW	Adj. 205	WR	Adj. 365	VR	Eye Pigment:										
77	585	92	913	94	Left - 100 % Right - 100 %										

• Top 1% Milk; Top 5% M&G; Top 15% CED, BW

CL1 Dominette
316A

CL1 DOMINETTE 316A

BD: 01/06/2013 43379721 Tattoo: 316

CL1 DOMINO 929W	CL1 DOMINO 637S 1ET	CED	5.2												
CL1 DOMINO 105Y	CL1 DOMINETTE 615S	BW	1.0												
CL1 DOMINETTE 9140W 1ET	CL1 DOMINO 732T	WW	40												
	CL1 DOMINETTE 475P	YW	68												
JA L1 DOMINO 5603R	HH ADVANCE 286M 1ET	MM	29												
JA L1 DOMINETTE 0600X	JA L1 DOMINETTE 2210M	M&G	49												
JA L1 DOMINETTE 705T	CL1 DOMINO 0157K	REA	0.12												
	JA L1 DOMINETTE 9202	MARB	-0.07												
<table border="1"> <thead> <tr> <th>BW</th> <th>Adj. 205</th> <th>WR</th> <th>Adj. 365</th> <th>VR</th> <th>Eye Pigment:</th> </tr> </thead> <tbody> <tr> <td>76</td> <td>565</td> <td>89</td> <td>868</td> <td>89</td> <td>Left - 100 % Right - 100 %</td> </tr> </tbody> </table>		BW	Adj. 205	WR	Adj. 365	VR	Eye Pigment:	76	565	89	868	89	Left - 100 % Right - 100 %		
BW	Adj. 205	WR	Adj. 365	VR	Eye Pigment:										
76	565	89	868	89	Left - 100 % Right - 100 %										

• Top 8% CED, Milk; Top 10%

CL1 Dominette
341A

CL1 DOMINETTE 341A

BD: 01/09/2013 43379750 Tattoo: 341

CL1 DOMINO 637S 1ET	L1 DOMINO 03396	CED	1.5												
CL1 DOMINO 929W	CL1 DOMINETTE 118L	BW	3.8												
CL1 DOMINETTE 615S	CL1 DOMINO 461P 1ET	WW	51												
	CL1 DOMINETTE 440P 1ET	YW	87												
CL1 DOMINO 9105W	CL1 DOMINO 732T	MM	33												
CL1 DOMINETTE 138Y	CL1 DOMINETTE 591R 1ET	M&G	59												
CL1 DOMINETTE 867U 1ET	L1 DOMINO 890061	REA	0.22												
	CL1 DOMINETTE 332N	MARB	0.14												
<table border="1"> <thead> <tr> <th>BW</th> <th>Adj. 205</th> <th>WR</th> <th>Adj. 365</th> <th>VR</th> <th>Eye Pigment:</th> </tr> </thead> <tbody> <tr> <td>82</td> <td>588</td> <td>93</td> <td>956</td> <td>98</td> <td>Left - 80 % Right - 60 %</td> </tr> </tbody> </table>		BW	Adj. 205	WR	Adj. 365	VR	Eye Pigment:	82	588	93	956	98	Left - 80 % Right - 60 %		
BW	Adj. 205	WR	Adj. 365	VR	Eye Pigment:										
82	588	93	956	98	Left - 80 % Right - 60 %										

• Top 5% Milk, M&G; Top 20% Marbling, CHB Index

CL1 Dominette
353A

CL1 DOMINETTE 353A

BD: 01/10/2013 43379760 Tattoo: 353

HH ADVANCE 8050U 1ET	L1 DOMINO 03571	CED	2.0												
HH ADVANCE 1087Y 1ET	HH MISS ADVANCE 365N	BW	3.9												
HH MISS ADVANCE 6109S	CL1 DOMINO 373N	WW	56												
	HH MISS ADVANCE 4049P	YW	94												
CL1 DOMINO 862U	CL1 DOMINO 637S 1ET	MM	31												
CL1 DOMINETTE 0119X	CL1 DOMINETTE 5131R	M&G	59												
CL1 DOMINETTE 8127U	CL1 DOMINO 590R	REA	0.39												
	CL1 DOMINETTE 633S	MARB	0.12												
<table border="1"> <thead> <tr> <th>BW</th> <th>Adj. 205</th> <th>WR</th> <th>Adj. 365</th> <th>VR</th> <th>Eye Pigment:</th> </tr> </thead> <tbody> <tr> <td>91</td> <td>606</td> <td>95</td> <td>988</td> <td>101</td> <td>Left - 0 % Right - 100 %</td> </tr> </tbody> </table>		BW	Adj. 205	WR	Adj. 365	VR	Eye Pigment:	91	606	95	988	101	Left - 0 % Right - 100 %		
BW	Adj. 205	WR	Adj. 365	VR	Eye Pigment:										
91	606	95	988	101	Left - 0 % Right - 100 %										

• Top 4% Milk, M&G; Top 10% YW, CHB ; Top 22% Marbling; REA Ratio 115

CL1 Dominette
311A

CL1 DOMINETTE 311A

BD: 01/05/2013 43379780 Tattoo: 311

CL1 DOMINO 929W	CL1 DOMINO 637S 1ET	CED	4.0												
CL1 DOMINO 105Y	CL1 DOMINETTE 615S	BW	0.8												
CL1 DOMINETTE 9140W 1ET	CL1 DOMINO 732T	WW	45												
	CL1 DOMINETTE 475P	YW	70												
HH ADVANCE 7115T	L1 DOMINO 03571	MM	32												
CL1 DOMINETTE 007X	HH MISS ADVANCE 372N	M&G	55												
CL1 DOMINETTE 7102T 1ET	CL1 DOMINO 4102P 1ET	REA	-0.01												
	CL1 DOMINETTE 0112K 1ET	MARB	0.32												
<table border="1"> <thead> <tr> <th>BW</th> <th>Adj. 205</th> <th>WR</th> <th>Adj. 365</th> <th>VR</th> <th>Eye Pigment:</th> </tr> </thead> <tbody> <tr> <td>80</td> <td>591</td> <td>93</td> <td>911</td> <td>94</td> <td>Left - 100 % Right - 100 %</td> </tr> </tbody> </table>		BW	Adj. 205	WR	Adj. 365	VR	Eye Pigment:	80	591	93	911	94	Left - 100 % Right - 100 %		
BW	Adj. 205	WR	Adj. 365	VR	Eye Pigment:										
80	591	93	911	94	Left - 100 % Right - 100 %										

• Top 2% Milk & Marbling; Top 10% CED, BW, M&G; Marbling Ratio (133)

CL1 Dominette
320A

CL1 DOMINETTE 320A

BD: 01/07/2013 43379778 Tattoo: 320

HH ADVANCE 8050U 1ET	L1 DOMINO 03571	CED	3.1												
HH ADVANCE 1087Y 1ET	HH MISS ADVANCE 365N	BW	2.2												
HH MISS ADVANCE 6109S	CL1 DOMINO 373N	WW	49												
	HH MISS ADVANCE 4049P	YW	76												
CL1 DOMINO 7139T	CL1 DOMINO 590R	MM	36												
CL1 DOMINETTE 011X	CL1 DOMINETTE 530R	M&G	60												
CL1 DOMINETTE 845U 1ET	CL1 DOMINO 477P	REA	0.02												
	CL1 DOMINETTE 475P	MARB	0.02												
<table border="1"> <thead> <tr> <th>BW</th> <th>Adj. 205</th> <th>WR</th> <th>Adj. 365</th> <th>VR</th> <th>Eye Pigment:</th> </tr> </thead> <tbody> <tr> <td>83</td> <td>609</td> <td>96</td> <td>946</td> <td>97</td> <td>Left - 100 % Right - 80 %</td> </tr> </tbody> </table>		BW	Adj. 205	WR	Adj. 365	VR	Eye Pigment:	83	609	96	946	97	Left - 100 % Right - 80 %		
BW	Adj. 205	WR	Adj. 365	VR	Eye Pigment:										
83	609	96	946	97	Left - 100 % Right - 80 %										

• Top 2% Milk, M&G; Top 25% CED, BW

CL1 Dominette
349A

CL1 DOMINETTE 349A

BD: 01/10/2013 43379713 Tattoo: 349

CL1 DOMINO 7128T 1ET	HH ADVANCE 3113N 1ET	CED	3.1												
HH ADVANCE 0118X	CL1 DOMINETTE 0112K 1ET	BW	1.0												
HH MISS ADVANCE 6074S	CL1 DOMINO 2136M	WW	41												
	HH MISS ADVANCE 1013L	YW	61												
L1 DOMINO 890061	L1 DOMINO 870130	MM	27												
CL1 DOMINETTE 780T	L1 DOMINETTE 85062S	M&G	47												
CL1 DOMINETTE 4106P 1ET	CL1 DOMINO 1172L	REA	-0.01												
	CL1 DOMINETTE 952J	MARB	-0.06												
<table border="1"> <thead> <tr> <th>BW</th> <th>Adj. 205</th> <th>WR</th> <th>Adj. 365</th> <th>VR</th> <th>Eye Pigment:</th> </tr> </thead> <tbody> <tr> <td>86</td> <td>595</td> <td>93</td> <td>933</td> <td>96</td> <td>Left - 40 % Right - 100 %</td> </tr> </tbody> </table>		BW	Adj. 205	WR	Adj. 365	VR	Eye Pigment:	86	595	93	933	96	Left - 40 % Right - 100 %		
BW	Adj. 205	WR	Adj. 365	VR	Eye Pigment:										
86	595	93	933	96	Left - 40 % Right - 100 %										

• Top 10% BW; Top 12% Milk; Top 18% CED

CL1 Dominette
354A

CL1 DOMINETTE 354A 1ET

BD: 01/10/2013 43379789 Tattoo: 354

HH ADVANCE 8050U 1ET	L1 DOMINO 03571	CED	5.6												
HH ADVANCE 1087Y 1ET	HH MISS ADVANCE 365N	BW	0.9												
HH MISS ADVANCE 6109S	CL1 DOMINO 373N	WW	50												
	HH MISS ADVANCE 4049P	YW	81												
CL1 DOMINO 590R	CL1 DOMINO 246M	MM	24												
CL1 DOMINETTE 759T 1ET	CL1 DOMINETTE 258M	M&G	49												
CL1 DOMINETTE 193L	HH ADVANCE 767G 1ET	REA	-0.07												
	CL1 DOMINETTE 319	MARB	-0.02												
<table border="1"> <thead> <tr> <th>BW</th> <th>Adj. 205</th> <th>WR</th> <th>Adj. 365</th> <th>VR</th> <th>Eye Pigment:</th> </tr> </thead> <tbody> <tr> <td>83</td> <td>588</td> <td>ET</td> <td>932</td> <td>ET</td> <td>Left - 10 % Right - 60 %</td> </tr> </tbody> </table>		BW	Adj. 205	WR	Adj. 365	VR	Eye Pigment:	83	588	ET	932	ET	Left - 10 % Right - 60 %		
BW	Adj. 205	WR	Adj. 365	VR	Eye Pigment:										
83	588	ET	932	ET	Left - 10 % Right - 60 %										

Yearling Heifers

ALL HEIFERS HAVE BEEN GE-EPD TESTED

CL1 Dominette
368A

CL1 DOMINETTE 368A

BD: 01/11/2013 43379667 Tattoo: 368

CL1 DOMINO 732T	CL1 DOMINO 590R	CED	1.1		
CL1 DOMINO 9105W	CL1 DOMINETTE 507R	BW	2.5		
CL1 DOMINETTE 591R 1ET	CL1 DOMINO 3162N	WW	52		
	CL1 DOMINETTE 767G 1ET	VW	83		
CL1 DOMINO 477P	CL1 DOMINO 9126J 1ET	MM	37		
CL1 DOMINETTE 8140U	CL1 DOMINETTE 839H	M&G	63		
CL1 DOMINETTE 166L	HH ADVANCE 9070J	REA	0.31		
	CL1 DOMINETTE 876H 1ET	MARB	0.07		
BW	Adj. 205	WR	Adj. 365	VR	Eye Pigment:
85	613	96	971	100	Left - 100 %
					Right - 95 %

- Top 1% Milk, M&G; Top 35% BW, WW, YW; REA Ratio (111)

CL1 Dominette
3106A

CL1 DOMINETTE 3106A

BD: 01/17/2013 43379764 Tattoo: 3106

HH ADVANCE 8050U 1ET	L1 DOMINO 03571	CED	2.3		
HH ADVANCE 1087Y 1ET	HH MISS ADVANCE 365N	BW	1.9		
HH MISS ADVANCE 6109S	CL1 DOMINO 373N	WW	41		
	HH MISS ADVANCE 4049P	VW	62		
CL1 DOMINO 886U	CL1 DOMINO 638S	MM	28		
CL1 DOMINETTE 097X 1ET	CL1 DOMINETTE 440P 1ET	M&G	48		
CL1 DOMINETTE 5131R	HH ADVANCE 3113N 1ET	REA	0.04		
	CL1 DOMINETTE 291M	MARB	0.03		
BW	Adj. 205	WR	Adj. 365	VR	Eye Pigment:
84	565	89	870	89	Left - 30 %
					Right - 60 %

- Top 10% Milk; Top 20% BW

CL1 Dominette
391A

CL1 DOMINETTE 391A

BD: 01/15/2013 43379731 Tattoo: 391

HH ADVANCE 8050U 1ET	L1 DOMINO 03571	CED	3.8		
HH ADVANCE 1087Y 1ET	HH MISS ADVANCE 365N	BW	2.8		
HH MISS ADVANCE 6109S	CL1 DOMINO 373N	WW	49		
	HH MISS ADVANCE 4049P	YW	81		
CL1 DOMINO 7139T	CL1 DOMINO 590R	MM	29		
CL1 DOMINETTE 0184X	CL1 DOMINETTE 530R	M&G	54		
CL1 DOMINETTE 490P 1ET	CL1 DOMINO 9126J 1ET	REA	0.07		
	CL1 DOMINETTE 974J	MARB	0.06		
BW	Adj. 205	WR	Adj. 365	VR	Eye Pigment:
82	602	95	965	99	Left - 75 %
					Right - 75 %

- Top 6% Milk; Top 12% CED, M&G; Marbling Ratio (123)

CL1 Dominette
3108A

CL1 DOMINETTE 3108A

BD: 01/17/2013 43379705 Tattoo: 3108

CL1 DOMINO 9105W	CL1 DOMINO 732T	CED	0.7		
CL1 DOMINO 1108Y 1ET	CL1 DOMINETTE 591R 1ET	BW	3.7		
CL1 DOMINETTE 617S	HH ADVANCE 3113N 1ET	WW	54		
	CL1 DOMINETTE 4180P	YW	92		
CL1 DOMINO 637S 1ET	L1 DOMINO 03396	MM	39		
CL1 DOMINETTE 924W 1ET	CL1 DOMINETTE 118L	M&G	66		
CL1 DOMINETTE 440P 1ET	CL1 DOMINO 9126J 1ET	REA	0.30		
	CL1 DOMINETTE 974J	MARB	0.08		
BW	Adj. 205	WR	Adj. 365	VR	Eye Pigment:
91	593	93	929	95	Left - 100 %
					Right - 100 %

- Top 1% Milk, M&G; Top 15% YW, Fertility; Top 35% Marbling, CHB Index



CL1 Domino 354A 1ET

- Top 5% CED; Top 8% BW
- Scanned a (104) REA Ratio; 108 Marbling Ratio
- Full sister to Lots 346A and 374A
- Maternal sister to "223Z" - Top selling heifer (2012) at \$35,000
- Maternal sister to "216Z" - Top Selling bull (2012) at \$80,000
- Dam Sells as Lot 759T

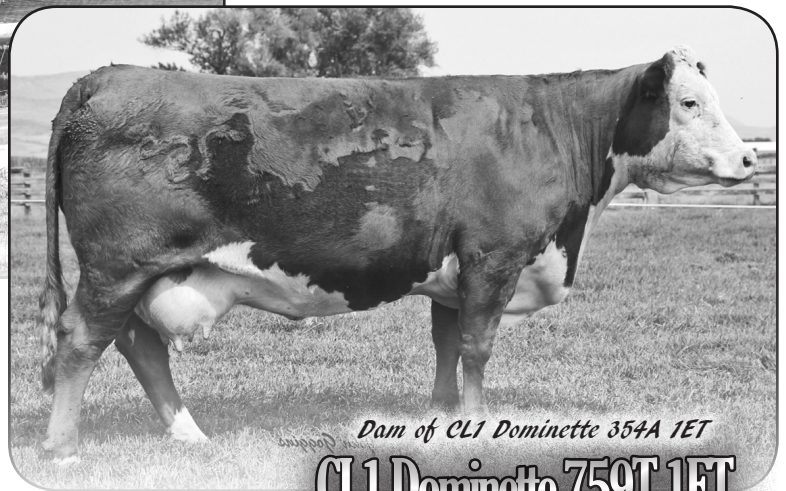

Dam of CL1 Dominette 354A 1ET
CL1 Dominette 759T 1ET

CL1 Dominette
3110A

CL1 DOMINETTE 3110A

BD: 01/17/2013 43379710 Tattoo: 3110

CL1 DOMINO 732T
CL1 DOMINO 9105W
CL1 DOMINETTE 591R 1ET

L1 DOMINO 890061
CL1 DOMINETTE 871U 1ET
CL1 DOMINETTE 332N

CL1 DOMINO 590R
CL1 DOMINETTE 507R

CL1 DOMINO 3162N
CL1 DOMINETTE 767G 1ET

L1 DOMINO 870130
L1 DOMINETTE 850625

CL1 DOMINO 9126J 1ET
CL1 DOMINETTE 875H

CED	
BW	2.0
WW	46
YW	83
MM	30
M&G	53
REA	0.13
MARB	0.13

BW	Adj. 205	WR	Adj. 365	YR
85	624	98	970	100

Eye Pigment:
Left - 100 %
Right - 100 %

- Top 2% Milk, M&G; Top 18% BW, YW; REA Ratio 109; Marbling Ratio (104)

CL1 Dominette
3114A

CL1 DOMINETTE 3114A

BD: 01/18/2013 43379707 Tattoo: 3114

CL1 DOMINO 9105W
CL1 DOMINO 1108Y 1ET
CL1 DOMINETTE 617S

CL1 DOMINO 637S 1ET
CL1 DOMINETTE 913W
CL1 DOMINETTE 764T 1ET

CL1 DOMINO 732T
CL1 DOMINETTE 591R 1ET

HH ADVANCE 3113N 1ET
CL1 DOMINETTE 4180P

L1 DOMINO 03396
CL1 DOMINETTE 118L

CL1 DOMINO 477P
CL1 DOMINETTE 221M

CED	0.3
BW	4.1
WW	56
YW	87
MM	34
M&G	63
REA	0.36
MARB	0.06

BW	Adj. 205	WR	Adj. 365	YR
88	661	104	971	100

Eye Pigment:
Left - 50 %
Right - 70 %

- Top 1% Milk, M&G; Top 18% WW; Top 28% YW, CHB Index

CL1 Dominette
3129A

CL1 DOMINETTE 3129A

BD: 01/29/2013 43379768 Tattoo: 3129

CL1 DOMINO 7128T 1ET
HH ADVANCE 0118X
HH MISS ADVANCE 6074S

CL1 DOMINO 862U
CL1 DOMINETTE 059X
CL1 DOMINETTE 774T

HH ADVANCE 3113N 1ET
CL1 DOMINETTE 0112K 1ET

CL1 DOMINO 2136M
HH MISS ADVANCE 1013L

CL1 DOMINO 637S 1ET
CL1 DOMINETTE 5131R

CL1 DOMINO 461P 1ET
CL1 DOMINETTE 200M

CED	3.5
BW	2.5
WW	46
YW	73
MM	32
M&G	55
REA	0.14
MARB	0.14

BW	Adj. 205	WR	Adj. 365	YR
86	642	101	1002	103

Eye Pigment:
Left - 50 %
Right - 50 %

- Top 2% Milk; Top 8% M&G; Top 18% CED, Marbling

CL1 Dominette
3111A

CL1 DOMINETTE 3111A

BD: 01/13/2013 43379666 Tattoo: 3111

CL1 DOMINO 732T
CL1 DOMINO 9105W
CL1 DOMINETTE 591R 1ET

HH ADVANCE 3113N 1ET
CL1 DOMINETTE 814IU
CL1 DOMINETTE 5141R 1ET

CL1 DOMINO 590R
CL1 DOMINETTE 507R

CL1 DOMINO 3162N
CL1 DOMINETTE 767G 1ET

L1 DOMINO 99496
HH MISS ADV 875H 1ET

CL1 DOMINO 1172L
CL1 DOMINETTE 952J

CED	1.7
BW	2.0
WW	42
YW	73
MM	40
M&G	61
REA	0.25
MARB	-0.07

BW	Adj. 205	WR	Adj. 365	YR
82	539	85	871	89

Eye Pigment:
Left - 100 %
Right - 80 %

- Top 2% Milk, M&G; top 20% BW

CL1 Dominette
3116A

CL1 DOMINETTE 3116A

BD: 01/20/2013 43379718 Tattoo: 3116

CL1 DOMINO 7128T 1ET
HH ADVANCE 0118X
HH MISS ADVANCE 6074S

L1 DOMINO 03396
CL1 DOMINETTE 626S 1ET
CL1 DOMINETTE 118L

HH ADVANCE 3113N 1ET
CL1 DOMINETTE 0112K 1ET

CL1 DOMINO 2136M
HH MISS ADVANCE 1013L

L1 DOMINO 00552
L1 DOMINETTE 96893

CL1 DOMINO 888H 1ET
CL1 DOMINETTE 903J

CED	1.2
BW	4.1
WW	52
YW	77
MM	28
M&G	54
REA	0.09
MARB	0.03

BW	Adj. 205	WR	Adj. 365	YR
99	652	102	953	98

Eye Pigment:
Left - 100 %
Right - 100 %

- Top 12% Milk, M&G; Top 30% WW; Marbling ratio (105)

CL1 Dominette
3139A

CL1 DOMINETTE 3139A

BD: 02/01/2013 43379673 Tattoo: 3139

CL1 DOMINO 637S 1ET
CL1 DOMINO 994W 1ET
CL1 DOMINETTE 440P 1ET

L1 DOMINO 890061
CL1 DOMINETTE 7136T 1ET
CL1 DOMINETTE 273M 1ET

L1 DOMINO 03396
CL1 DOMINETTE 118L

CL1 DOMINO 9126J 1ET
CL1 DOMINETTE 974J

L1 DOMINO 870130
L1 DOMINETTE 850625

CL1 DOMINO 9126J 1ET
CL1 DOMINETTE 8123H 2ET

CED	1.3
BW	3.5
WW	53
YW	84
MM	30
M&G	57
REA	0.22
MARB	0.16

BW	Adj. 205	WR	Adj. 365	YR
95	628	99	968	99

Eye Pigment:
Left - 70 %
Right - 100 %

- Top 6% Milk, M&G; Top 15% Marbling;
• REA Ratio (105); Marbling ratio (128)

CL1 Dominette
3188A

CL1 DOMINETTE 3188A

BD: 03/05/2013 43379657 Tattoo: 3188

CL1 DOMINO 732T
CL1 DOMINO 9105W
CL1 DOMINETTE 591R 1ET

CL1 DOMINO 9126J 1ET
CL1 DOMINETTE 9178W 1ET
L1 DOMINETTE 03540

CL1 DOMINO 590R
CL1 DOMINETTE 507R

CL1 DOMINO 3162N
CL1 DOMINETTE 767G 1ET

HH ADVANCE 767G 1ET
CL1 DOMINETTE 490

L1 DOMINO 00546
L1 DOMINETTE 97325

CED	2.1
BW	3.7
WW	58
YW	98
MM	39
M&G	68
REA	0.62
MARB	0.06

BW	Adj. 205	WR	Adj. 365	YR
90	635	106	990	98

Eye Pigment:
Left - 100 %
Right - 95 %

- Top 1% Milk, M&G; Top 10% WW, YW, REA, CHB;
• REA Ratio (108); Marbling Ratio (110)

Bred Cows



CED	4.8
BW	0.6
WW	39
YW	55
MM	25
M&G	44
REA	0.13
MARB	-0.12

Eye Pigment:
Left - 100 %
Right - 100 %



BD: 01/20/2004 42482330 Tattoo: 4126

CL1 Dominette 4126P

DONOR COW Prospect

A top-end donor cow with extra length, volume, and a great udder. 4126P puts as much pressure on calving ease as any cow in our herd. She has flushed well, producing an average of seven eggs. Sells open and ready for a mid-April flush date.

- Average BW Ratio (95.7); Weaning Ratio (101.9); Yearling Ratio (99.9)
- Top 7% for CED and BW
- One daughter in Production
- Daughter sold to Flying S Cattle Co.(TX) in our 2011 Production Sale.
- Dam of herd bull 1161Y who we own with Stuber Ranch (ND).
- Maternal half sister sells as Lot 759T

CL1 DOMINO 888H 1ET
CL1 DOMINO 1116L
CL1 DOMINETTE 7146G

L 1 DOMINO 95461
CL1 DOMINETTE 178
HH ADVANCE 438D
CL 1 DOMINETTE 2103 1ET

HH ADVANCE 767G 1ET
CL1 DOMINETTE 193L
CL1 DOMINETTE 318

CL 1 DOMINO 500E
HH ADVANCE 251B
CL 1 DOMINO 1039 2ET
CL 1 DOMINETTE 130



CED	2.0
BW	4.2
WW	56
YW	83
MM	36
M&G	64
REA	0.32
MARB	-0.16

Eye Pigment:
Left - 100 %
Right - 100 %



BD: 01/08/2006 42673551 Tattoo: 617

CL1 Dominette 617S

DONOR COW Prospect

617S is one of our elite Donor cows. This "3113N" daughter is a Dam of Distinction whose pedigree is packed with breed leading genetics. 617S and her progeny boast volume, depth of rib, great udders and excellent pigment. A tailor-made maternal pedigree with an avg. weaning ratio of 108.2 on six calves. 617S has been flushed once a year over the past three years and produced an avg. of 20 quality eggs/flush. She is bred to 105Y and set to calve mid Feb. Retaining calf; set up for a May flush.

- Avg. BW Ratio (100.2); YW Ratio (102.8); REA Ratio (105.7)
- Ranks in the Top 1% of breed for Milk (+36) and M&G (+64)
- Sons sell as Lots 326A, 330A, 348A and 358A
- Seven daughters in production at the ranch.
- Daughter "1107Y" is Dam of Lot 364A; Daughter "1146Y" is dam of Lot 338A

L1 DOMINO 99496
HH ADVANCE 3113N 1ET
HH MISS ADV 875H 1ET

L 1 DOMINO 97349
L1 DOMINETTE 95369
HH ADVANCE 671F 1ET
HH MISS ADVANCE 339C

CL1 DOMINO 1116L
CL1 DOMINETTE 4180P
CL1 DOMINETTE 8124H 2ET

CL 1 DOMINO 888H 1ET
CL 1 DOMINETTE 7146G
CL 1 DOMINO 670F 1ET
CL 1 DOMINETTE 272

617S Progeny include:

- 1108Y 3rd highest selling bull (2012) \$40,000
- 173Y sold for \$17,500 to Sidwell Herefords (CO)
- 143Y yearling heifer sold for \$7,000 to Loehr Herefords & Steve Cole (IL)
- 230Z yearling heifer sold for \$17,500 (2013) LeForce Herfords (OK)
- 225Z sold for \$10,500 to Indian Mound Ranch & Steven Coates (TX)

Bred Cows

DONOR COW Prospect.

A superb, top-notch donor female with industry leading EPDs. 759T is a short marked "590R" daughter with a moderate frame and loads of muscle, eye appeal, and femininity. One of our most elite donor cows, she is sure to produce outstanding progeny that will phenotypically fit the show ring. Her progeny grossed over \$152,000 in our 2013 sale alone. Four daughters remain in our herd. 759T is bred to 215Z and set to calve in late January. Retaining calf. Set up for an April flush date.

- Sons sell as Lots 346A and 374A.
- Top-end daughter sells as Lot 354A.
- Maternal half sister sells as Lot 4126P



CED	9.2
BW	-1.8
WW	48
VW	80
MM	23
M&G	47
REA	-0.19
MARB	-0.11

Eye Pigment:
Left - 0 %
Right - 100 %



BD: 01/11/2007 42788372 Tattoo: 759

CL1 Dominette 759T 1ET

759T Progeny include:

- 935W sold to Fawcett Elm Creek Ranch (SD)
- 029X sold to Loehr Hereford Farm (IL) & Stephens Hereford Farm (IL)
- 216Z Top selling bull (2013) \$80,000 to Pedretti Ranches (CA), VanNewkirk Herefords (NE), Jamison Herefords (KS), Southern Cross Ranch (OK) and Climbin' Tree Ranch (CO)
- 223Z Top selling heifer (2013) \$35,000 to Churchill Cattle Company (MT), Loehr Hereford Farm (IL) and Stuber Ranch (ND)
- 269Z sold to Holden Herefords (MT) in 2013 for \$20,000
- 2109Z sold to Fawcett Elm Creek Ranch (SD) in 2013 for \$17,000

CL1 DOMINO 246M
CL1 DOMINO 590R
CL1 DOMINETTE 258M

HH ADVANCE 767G 1ET
CL1 DOMINETTE 193L
CL1 DOMINETTE 318

CL1 DOMINO 9126J 1ET
CL1 DOMINETTE 952J

HH ADVANCE 8093H
CL1 DOMINETTE 0113K 1ET

CL1 DOMINO 500E
HH MISS ADVANCE 251B

CL1 DOMINO 1039 2ET
CL1 DOMINETTE 130



CED	3.5
BW	1.2
WW	50
VW	69
MM	27
M&G	52
REA	0.03
MARB	0.07

Eye Pigment:
Left - 100 %
Right - 100 %



BD: 01/19/2007 42788281 Tattoo: 7136

CL1 Dominette 7136T 1ET

DONOR COW Prospect

This powerful female has been one of the top donor cows in our herd. 7136T is a thick cow with good pigment, nice length of body and a very clean front. Her maternal pedigree is packed full of breed leading genetics. Sells open & ready for an April flush.

- Ranks in the Top 12% of the breed for BW and Milk (+27); top 15% for CED
- Posted avg. Weaning Ratio of 102 on five calves.
- Son 256Z sold to Spillman and Sons (TX) in 2013 for \$11,000
- Three outstanding daughters remain in our herd with an average weaning ratio (110).
- Sons sell as Lots 337A and 399A
- Daughters out of 105Y sell as "Pick of the Flush"

L1 DOMINO 870130
L1 DOMINO 890061
L1 DOMINETTE 850625

CL1 DOMINO 9126J 1ET
CL1 DOMINETTE 273M 1ET
CL1 DOMINETTE 8123H 2ET

L1 DOMINO 830577
L1 DOMINETTE 810186

L1 DOMINO 820603
L1 DOMINETTE 78560

HH ADVANCE 767G 1ET
CL1 DOMINETTE 490

CL1 DOMINO 670F 1ET
CL1 DOMINETTE 272

Bred Cows

CL1 Dominette
755T

CL1 DOMINETTE 755T 1ET

BD: 01/11/2007 42788368 Tattoo: 916

CL 1 DOMINO 9126J 1ET
CL 1 DOMINO 477P
CL 1 DOMINETTE 839H

CL 1 DOMINO 522E
CL 1 DOMINETTE 8184H
CL 1 DOMINETTE 359

HH ADVANCE 767G 1ET
CL 1 DOMINETTE 490
CL 1 DOMINO 5131E
CL 1 DOMINETTE 318

GB L 1 DOMINO 250
CL 1 DOMINETTE 272
CL 1 DOMINO 9020
CL 1 DOMINETTE 0064

CED	0.9
BW	2.9
WW	46
VW	69
MM	28
M&G	51
REA	-0.08
MARB	0.25

Calving date: 04/05/2014 Bred to: HH Advance 2005Z
Eye Pigment: Left - 90 % Right - 100 %

755T is a feminine "477P" daughter with excellent pigment, loads of eye appeal and a good udder. We have a nice set of ET calves on the ground out of 755T and 216Z and one daughter remains in our herd.

- Top 9% of the breed for Milk (+28); Top 5% for Marbling.
- Avg. BW Ratio (97.4); WW Ratio (101.4); YW Ratio (99)
- Son 292Z sold to Carmichael Herefords (SD) in 2013 for \$16,000
- Son sold to Crystal River Ranch(CO) in 2013 & daughter to Ponderosa Land & Livestock (OR) in 2013



CL1 Dominette
916W

CL1 DOMINETTE 916W

BD: 01/01/2009 42982369 Tattoo: 916

CL 1 DOMINO 477P
CL 1 DOMINO 704T
DBH L1 DOMINETTE 5196R

CL 1 DOMINO 4102P 1ET
CL 1 DOMINETTE 7157T
CL 1 DOMINETTE 439P

CL 1 DOMINO 9126J 1ET
CL 1 DOMINETTE 839H
L1 DOMINO 02472
DBH L1 DOMINETTE 214 M

CL 1 DOMINO 212M
CL 1 DOMINETTE 8184H
CL 1 DOMINO 1172L
CL 1 DOMINETTE 2158M 1ET

CED	3.4
BW	1.5
WW	48
VW	70
MM	27
M&G	51
REA	-0.09
MARB	0.29

Calving date: 04/08/2014 Bred to: HH Advance 2005Z
Eye Pigment: Left - 100 % Right - 100 %

This strong producing "704T" daughter has an excellent udder and good eye pigment. "916W" has nice length, good volume, and loads of eye appeal.

- BW Ratio (95); WW Ratio (100); YW Ratio (99) and Marbling Ratio (130)
- Daughter 120Y to remain in production at our ranch
- Daughter 296Z sold to Harrison Cattle Company (OK) in 2013 for \$9000
- Son sells as Lot 3151A

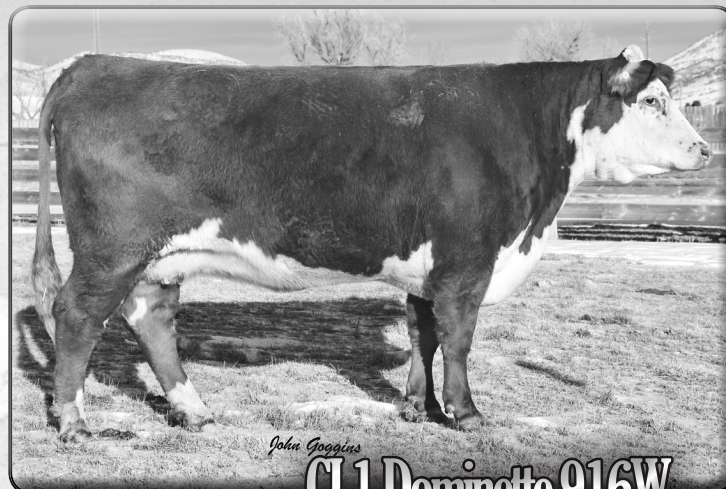

John Gaggins

CL1 Dominette 916W



CL1 Dominette
162Y

CL1 DOMINETTE 162Y 1ET

BD: 01/11/2011 43216161 Tattoo: 162

CL 1 DOMINO 637S 1ET
CL 1 DOMINO 993W
CL 1 DOMINETTE 5142R

HH ADVANCE 3113N 1ET
CL 1 DOMINETTE 6159S
CL 1 DOMINETTE 4200P 1ET

L1 DOMINO 03396
CL1 DOMINETTE 118L
CL 1 DOMINO 1172L
CL 1 DOMINETTE 810H

L1 DOMINO 99496
HH MISS ADV 875H 1ET
CL 1 DOMINO 386
CL 1 DOMINETTE 8123H 2ET

CED	0.9
BW	3.2
WW	51
VW	78
MM	39
M&G	65
REA	0.37
MARB	-0.16

Calving date: 04/05/14 Bred to: HH Advance 2005Z
Eye Pigment: Left - 100 % Right - 100 %

You're purchasing an outstanding genetic package in this "993W" daughter. A nice young cow with a lot of potential. 162Y has a great udder, extra length, and loads of femininity. A good producing female with an avg. Weaning Ratio of 108 on her first calf.

- Top 1% of the breed for Milk (+39) and M&G (+65)
- Dam "6159S" is a Dam of Distinction with a Milk EPD (+42)

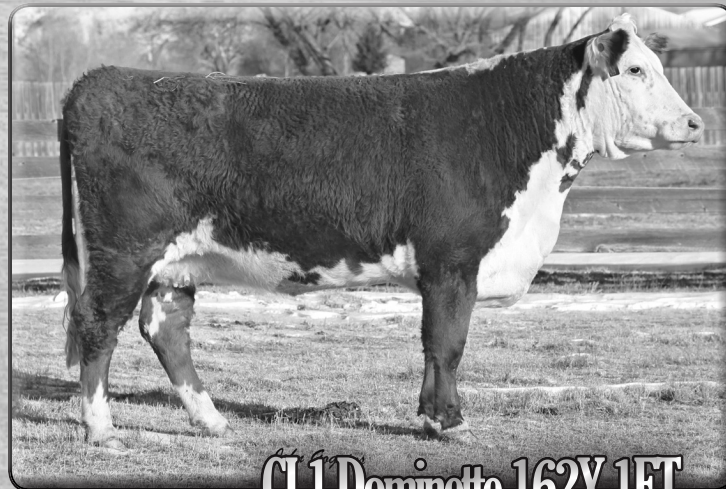

CL1 Dominette 162Y 1ET



Bred Cows

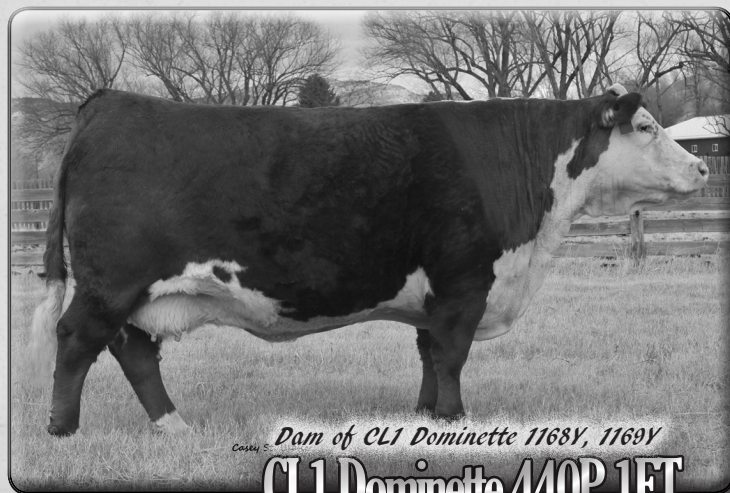

Cassidy
Dam of CL1 Dominette 1168Y, 1169Y
CL1 Dominette 440P 1ET

CL1 Dominette 1168Y
CL1 DOMINETTE 1168Y 1ET
BD: 02/09/2011 43189594 Tattoo: 1168

CL 1 DOMINO 637S 1ET	L1 DOMINO 03396	CED	3.1
CL 1 DOMINO 955W	CL1 DOMINETTE 118L	BW	3.7
CL 1 DOMINETTE 5152R	CL 1 DOMINO 3162N	WW	62
	CL 1 DOMINETTE 392N	YW	98
CL 1 DOMINO 9126J 1ET	HH ADVANCE 767G 1ET	MM	36
CL 1 DOMINETTE 440P 1ET	CL 1 DOMINETTE 490	M&G	67
CL 1 DOMINETTE 974J	HH ADVANCE 629F	REA	0.40
	CL 1 DOMINETTE 543E	MARB	0.10

Calving date: 04/10/14 Bred to: HH Advance 2005Z
Eye Pigment: Left - 100 % Right - 70 %

A terrific young cow out of "955W" with length of body, depth of rib, good pigment and lots of eye appeal. 1168Y is a short-marked female backed by a powerful maternal pedigree. She posted a 106 Weaning ratio on her first calf. Full sister to 1169Y.

- Top 1% for Milk (+36) and M&G (+67); Top 3% for CHB Index
- Top 8% for WW (+62) and YW (+98)

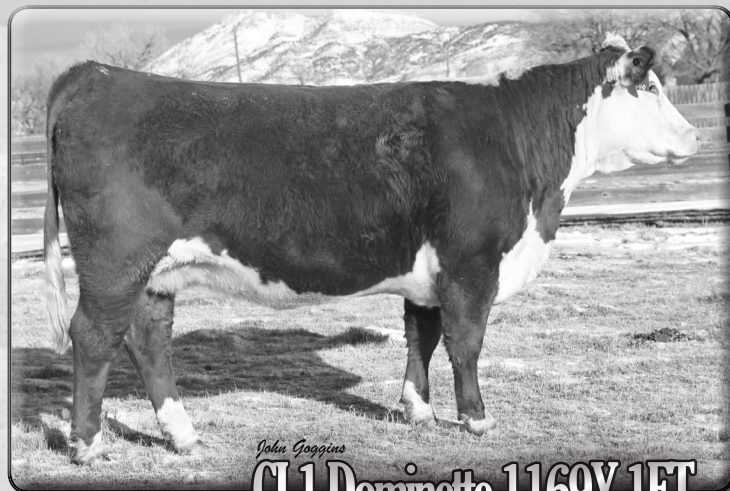

John Gaggins
CL1 Dominette 1169Y 1ET

CL1 Dominette 1169Y
CL1 DOMINETTE 1169Y 1ET
BD: 02/09/2011 43189595 Tattoo: 1169

CL 1 DOMINO 637S 1ET	L1 DOMINO 03396	CED	3.8
CL 1 DOMINO 955W	CL1 DOMINETTE 118L	BW	2.5
CL 1 DOMINETTE 5152R	CL 1 DOMINO 3162N	WW	61
	CL 1 DOMINETTE 392N	YW	95
CL 1 DOMINO 9126J 1ET	HH ADVANCE 767G 1ET	MM	36
CL 1 DOMINETTE 440P 1ET	CL 1 DOMINETTE 490	M&G	66
CL 1 DOMINETTE 974J	HH ADVANCE 629F	REA	0.33
	CL 1 DOMINETTE 543E	MARB	0.20

Calving date: 04/25/14 Bred to: HH Advance 2005Z
Eye Pigment: Left - 100 % Right - 95 %

A nice young "955W" daughter with a medium frame, good depth of rib, length of body, and volume. Strong maternal pedigree with the 440P genetics package. 1169Y posted a weaning ratio of 102 on her first calf. Full sister to Lot 1168Y. Maternal half brothers sell as Lot 386A, 387A and 398A.

- Top 1% of the breed for Milk (+36) and M&G (+66)
- Top 10% or better for WW (+61), YW (+95), Marbling and CHB Index.



John Gaggins
CL1 Dominette 2151Z

CL1 Dominette 2151Z
CL1 DOMINETTE 2151Z
BD: 02/04/2012 43268125 Tattoo: 1143

CL 1 DOMINO 637S 1ET	L1 DOMINO 03396	CED	0.4
CL 1 DOMINO 994W 1ET	CL1 DOMINETTE 118L	BW	4.9
CL 1 DOMINETTE 440P 1ET	CL 1 DOMINO 9126J 1ET	WW	61
	CL 1 DOMINETTE 974J	YW	97
CL 1 DOMINO 732T	CL 1 DOMINO 590R	MM	34
CL 1 DOMINETTE 9139W	CL 1 DOMINETTE 507R	M&G	64
CL 1 DOMINETTE 6176S	L1 DOMINO 99496	REA	0.54
	CL1 DOMINETTE 166L	MARB	0.23

Calving date: 05/10/2014 Bred to: HH Advance 2005Z
Eye Pigment: Left - 95 % Right - 95 %

A big, stout, powerful "994W" female backed by a strong maternal pedigree and breed leading genetics.

- Top 1% of the breed for Milk (+34) and M&G (+64)
- Top 8% or better for WW (+61), YW (+97), Marbling, and CHB Index
- Top 12% for REA
- Individual performance data: WW Ratio 115, YW Ratio 110, REA Ratio 123 and IMF Ratio 112



Bred Cows

CL1 Dominette
2171Z

CLI DOMINETTE 2171Z 1ET

BD: 02/12/2012 43268140 Tattoo: 2171Z

CL1 DOMINO 637S 1ET
CL 1 DOMINO 955W
CL 1 DOMINETTE 5152R

CL1 DOMINO 1172L
CL 1 DOMINETTE 5142R
CL 1 DOMINETTE 810H

L1 DOMINO 03396
CLI DOMINETTE 118L
CL 1 DOMINO 3162N
CL 1 DOMINETTE 392N

HH ADVANCE 767G 1ET
CL 1 DOMINETTE 7192G
CL 1 DOMINO 640F
CL 1 DOMINETTE 6117F

CED	2.3
BW	3.0
WW	57
VW	95
MM	37
M&G	65
REA	0.20
MARB	0.01

Calving date: 04/10/14 Bred to: HH Advance 2005Z
Eye Pigment: Left - 100 % Right - 100 %

- A shapely cow with a moderate frame and nice patterning, depth of rib, and eye-appeal. 1147Y is a stout heifer with a (119) weaning ratio and a (113) yearling ratio. Loads of potential maternal strength
- Top 1% of the breed for Marbling
 - Outstanding carcass numbers: 109 REA ratio; 127 Marbling ratio

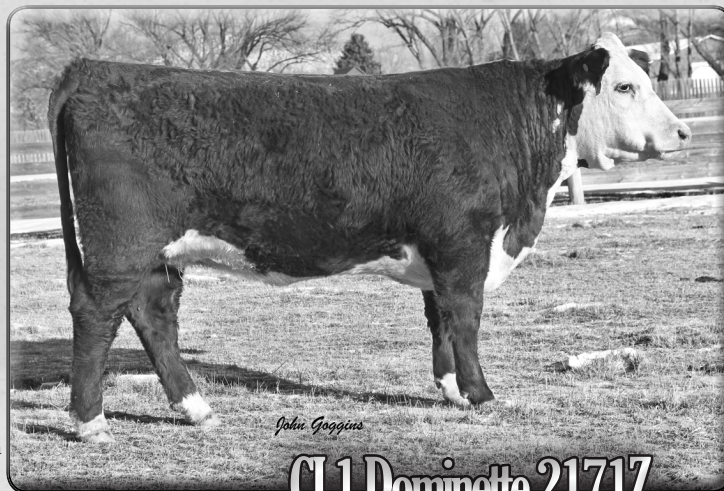

John Gaggins

CL1 Dominette 2171Z





HOW TO PARTICIPATE AS AN ABSENTEE BUYER

We have made preparations to bid and buy livestock through Superior Productions' "Call or Click-To-Bid" service for those unable to attend in person on sale day. Please note that *all of the lots in the sale will also be available for viewing online prior to sale day at www.superiorlivestock.com*

HERE'S HOW IT WORKS:

Turn in Bids Over the Phone.

This is our traditional method of buying livestock and is the suggested process for anyone who does not have consistent, high-speed internet. To get started simply go online to www.superiorlivestock.com and click on the tab titled "Register for a Buyer Number". Select the registration form for Superior Productions and print the registration form. Fill it out and fax it in to Superior Productions at (817) 378-

3380 with a signature on it, or scan and email the form to info@superiorauction.com. You can also mail it in to the address provided on the form. Upon receipt of this information Superior will call you with a buyer's number and the bid line phone number that you will use on sale day to place bids over the phone.

Click-To-Bid.

This is Superior's online bidding program for cattle buying. ***Please note that high speed internet is required – this is not for dial-up or satellite internet.*** Registration is free, but you must become a member of www.superiorclicktobid.com to sign up. Becoming a member is easy – just go to the homepage of www.superiorclicktobid.com and follow the out-lined steps to get started. Input your information and select a username and password. You will receive an e-mail confirming you are a member. From that point forward you just have to sign in and select the sale you would like to register for and once approved by the ranch you will receive an e-mail confirming which sale you are now registered for.

Viewing the Auction

The sale will be broadcast via satellite on Dish Network channel 232 (RURAL TV). Please note that there is a short delay if you are watching the auction on television so be sure to call in a couple lots ahead of the lot you are interested in bidding on. The sale will also be broadcast live on the internet at www.superiorclicktobid.com – just go to the home page and select the auction. Remember you can call in to bid whether you watch on the TV or on the internet, but you must be a member of www.superiorclicktobid.com to "click-to-bid". Your computer must have Flash Media Player installed to view the auction. If you have any questions, please call the Superior Productions office at 800-431-4452.

Bidders who are successful in making purchases via satellite or internet will be contacted by the ranch after the sale to settle payment and make shipping arrangements.

Thanks to everyone, especially our neighbors & friends, who help make our sale run efficiently each year. We are so thankful to have such a loyal and professional crew.

Joe Goggins

Auctioneer

Bob Dewitt

Sale Clerk

Tracy Schopp

Sale Clerk

Katie Colyer

Live Auctions

John Andres

Superior Auctions

John Goggins

Photos, Ringman

Dr. Will Oliver & Crew

Chuteside Veterinary

Butch Whitman

Westfeed Consultant

Cody Toyne

Trimmer

Matt Goold & Lane

Clipper?Washer

Matt Lane

Ultrasound

Dr. John Smith & Mel Obrigewitch

Semen Testing

Gallatin Valley Catering

Ringmen:

Dwayne Dietz

Jay George

Jerry Gliko

Jeff Thomas



Dave Nesbit & Chris Barry



Brian Miller & Stacy Bellamy



Matt Goold & boys
Clipper/washer



Jay George
Ringman

Sale Day Crew - the guys/gals out back :)
Leroy & Brian Miller, Jack Reich, Stacy Bellamy,
Dave Nesbit & kids, Ace Meskimen,
"Hoochie" Hughes, Dick Lower, Ron Carlstrom,
Casey Elmose, Stuart Schopp, JR Gundecker,
Karl Nordahl, John Ansley, Byron Anderson,
Clay Sorenson, Chris Barry, and others.

Thanks to all those who attended our 2013 sale. We appreciate your confidence in our program & thank you for your business & support.

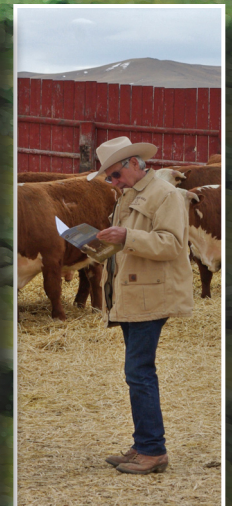



CL1 Domino 314A



CL1 Domino 330A 1ET



CL1 Domino 386A 1ET



CL1 Domino 394A

COOPER HEREFORD RANCH

- Mark & Cristy Cooper
- PO Box 126, Willow Creek, MT 59760
- PH (406)285.6985
- CELL (406)539.6885
- mark@cooperherefords.com
- www.cooperherefords.com

